



PATIENT PRESENTING CLINICAL SIGNS

Yorki Yadiel Luna Hx of chronic gastrointestinal bleeding, performing study to rule in or rule out any abdominal mass.

COMPUTED TOMOGRAPHY OF THE ABDOMEN

SPECIES A pre- and post-contrast CT study of the abdomen in a soft tissue reconstruction is provided for review.

Canine **COMPUTED TOMOGRAPHIC FINDINGS**

BREED The serosal fat presents normal attenuation behavior. There is no evidence of peritoneal effusion or peritonitis. A separate left & right caudal vena cava of the pre-renal segment is appreciated.

Poodle Mix Both kidneys present within normal limits for size, shape and organ architecture. After contrast administration a bilaterally symmetric and uniform nephro- and pyelogram is noted.

The adrenal glands are within normal limits for size, shape and organ architecture.

SEX Both liver and spleen present with normal shape, even surface, uniformly attenuating parenchyma and homogeneous contrast enhancement, unremarkable.

13

The portal vein presents a normal order of its tributary veins and intrahepatic branching. No abnormal vessel is noted inside and outside of the liver parenchyma.

AGE

13

The pancreas is evenly contoured, the pancreatic parenchyma is homogeneous and presents uniform contrast enhancement.

INTERPRETED BY The position, delineation, wall and content of the gastrointestinal tract are considered within normal, but segmental circumferential thickening of the wall level of the ileocolic junction.

Sebastian Schaub, DVM
Dr. med. vet. DipECVDI

Both coxofemoral joints present moderate to marked osteophyte new bone formation. The acetabular groove bilaterally is shallow and the center of the femoral heads is lateral to the dorsal acetabular rim.

HOSPITAL NAME In the subcutaneous tissue along the abdominal wall, multiple well-defined soft tissue nodules are appreciated.

JD Animal Hospital

COMPUTED TOMOGRAPHIC DIAGNOSIS

REFERRING VET

Jose Rivera

- Mural thickening of the wall of the ileocolic junction
- Multiple non-specific subcutaneous soft tissue nodules
- Advanced degenerative osteoarthritis coxofemoral joints bilaterally, due to hip dysplasia
- Double caudal vena cava

INVOICE INTERPRETATION OF THE FINDINGS & FURTHER RECOMMENDATIONS

59814

The focal thickening of the wall of the ileocolic junction most likely represents normal anatomy with a prominent muscular layer, no abnormal wall layering or evidence of an intramural mass is appreciated. No additional abnormalities are appreciated throughout the gastrointestinal tract, explaining the gastrointestinal bleeding.

DATE

8-21-23



PATIENT

Yorki Yadiel Luna

SPECIES

Canine

BREED

Poodle Mix

SEX

13

AGE

13

INTERPRETED BY

Sebastian Schaub, DVM
Dr. med. vet. DipECVDI

HOSPITAL NAME

JD Animal Hospital

REFERRING VET

Jose Rivera

INVOICE

59814

DATE

8-21-23

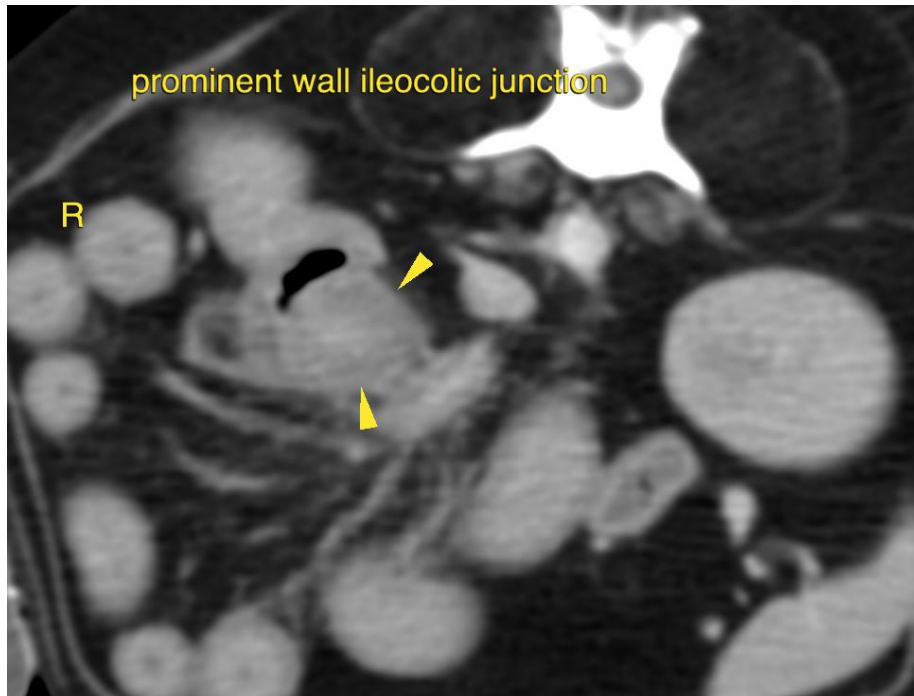

The information and recommendations provided are based on the images presented by the referring veterinarian/sonographer. No evaluation can be communicated regarding pathology that was not visible in the image/video clips provided.

Thank you for this referral. If the clinical or image interpretation does not parallel your findings or if I can be of any further assistance please contact me.

Sebastian Schaub, Sebastian Schaub, DVM, Dr. med. vet. DipECVDI
info@sonopath.com