



PATIENT PRESENTING CLINICAL SIGNS

Willow Mendez Persistent cough, suspected Asthma

RADIOGRAPHIC STUDY OF THE THORAX

SPECIES Radiographs of the thorax in three imaging planes are provided for review.

Feline **RADIOGRAPHIC FINDINGS**

The surrounding bony structures are within normal limits.

BREED The extrathoracic soft tissues present homogeneous without abnormalities.

DSH The heart is of normal size and shape, there is no evidence of cardiac chamber or vascular enlargement. The pulmonary vasculature is within normal limits.

SEX The cranial mediastinum presents the expected soft tissue opacity. The mediastinal width is less than twice the width of the vertebral column at the same level.

Spayed Female The trachea is normal in diameter and presents the anticipated course. The luminal outline of the trachea is smooth.

AGE Generalized moderate thickening of the bronchial walls is appreciated.

2 The lung parenchyma presents the expected architecture and opacity; the intrapulmonary vascular branching is seen up to the third order lung vessels.

INTERPRETED BY

The diaphragm is well delineated with even surface and the expected mild cranial bulging of the diaphragmatic cupola.

Sebastian Schaub, DVM
Dr. med. vet. DipECVDI

RADIOGRAPHIC DIAGNOSIS

HOSPITAL NAME

- Bronchial lung pattern
- No evidence of air-trapping

Summit Dog & Cat
Hospital

INTERPRETATION OF THE FINDINGS & FURTHER RECOMMENDATIONS

REFERRING VET

The appreciated mild bronchial pattern is suggestive for feline bronchial disease ('feline asthma' – but no evidence of air-trapping) – commonly primary allergic in origin. The finding is a plausible explanation for the history of cough.

Chan

INVOICE

59815

DATE

8-21-23



PATIENT

Willow Mendez

SPECIES

Feline

BREED

DSH

SEX

Spayed Female

AGE

2

INTERPRETED BY

Sebastian Schaub, DVM
Dr. med. vet. DipECVDI

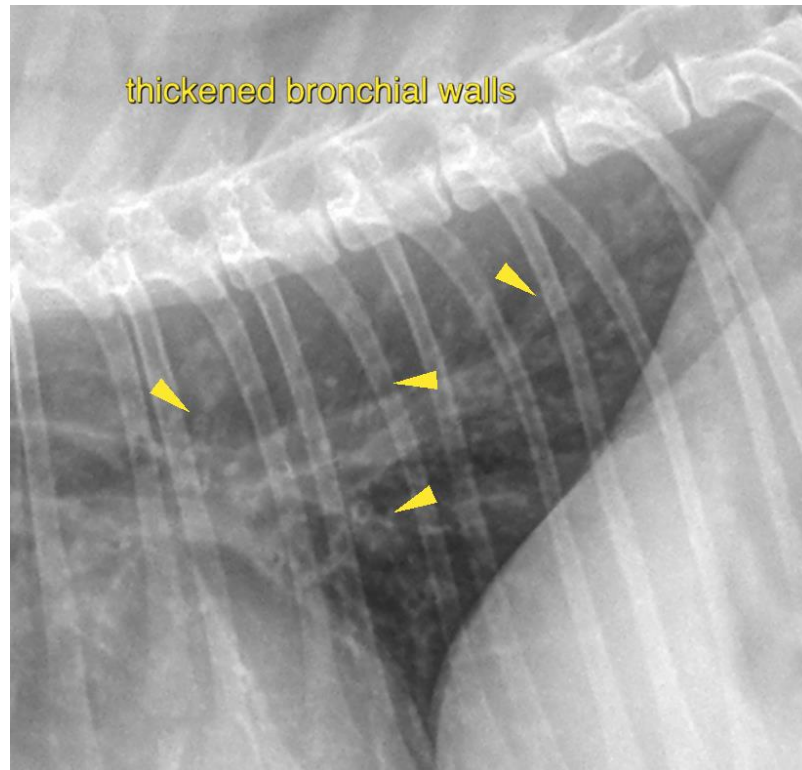

HOSPITAL NAME

Summit Dog & Cat
Hospital

The information and recommendations provided are based on the images presented by the referring veterinarian/sonographer. No evaluation can be communicated regarding pathology that was not visible in the image/video clips provided.

Thank you for this referral. If the clinical or image interpretation does not parallel your findings or if I can be of any further assistance please contact me.

REFERRING VET

Chan

Sebastian Schaub, Sebastian Schaub, DVM, Dr. med. vet. DipECVDI
info@sonopath.com

INVOICE

59815

DATE

8-21-23