



**PATIENT PRESENTING CLINICAL SIGNS**

Missy Faherty Hx of hind limb soreness/mild lameness following hard exercise at dog park. Lameness was bilateral per O at the time. On exam, dog was more resistant to extension of L hip than R, but overall minimally lame on presentation. Carprofen and exercise restriction yielded significant improvement per owner. Once discontinuing 2 week course of NSAID, owner noted "dragging" a hind limb at home (unable to recall/specify specifically which one). Requested sedated hip radiographs as had been discussed at previous appointment.

**SPECIES**

Canine

Abnormal PE/Chem/CBC/UA Results: Good ROM of both hips under tiletamine/zolazepam sedation. No Ortoloni obtained on R or L. Rads submitted for evaluation but show minimal signs of hip dysplasia.

**BREED**

Pit Bull Terrier

**RADIOGRAPHIC STUDY OF THE PELVIS**

Radiographs of the pelvis in a ventrodorsal projection are provided for review.

**SEX**

FS

**RADIOGRAPHIC FINDINGS**

The spinous process of S1 is not fused with the spinous process of S2.

**AGE**

1 Year

The osseous and surrounding soft tissue structures of the pelvis are within normal limits. A gas opacity is superimposed on the left ischial bone in the VD view. Both coxofemoral joints present smooth osseous margins and congruent joint spaces.

**RADIOGRAPHIC DIAGNOSIS**

**INTERPRETED BY**

- Normal pelvis, but lumbosacral transitional vertebra type I

Sebastian Schaub, DVM  
Dr. med. vet. DipECVDI

**INTERPRETATION OF THE FINDINGS & FURTHER RECOMMENDATIONS**

The appreciated radiolucency, superimposed on the left ischial bone is shifting the location between the two VD views of the pelvis and is compatible with gas in the left anal sac.

**HOSPITAL NAME**

West Newton Animal  
Clinic

**REFERRING VET**

Aaron Hofmeister

**INVOICE**

59833

**DATE**

8-21-23



**PATIENT**

Missy Faherty

**SPECIES**

Canine

**BREED**

Pit Bull Terrier

**SEX**

FS

**AGE**

1 Year

**INTERPRETED BY**

Sebastian Schaub, DVM  
Dr. med. vet. DipECVDI

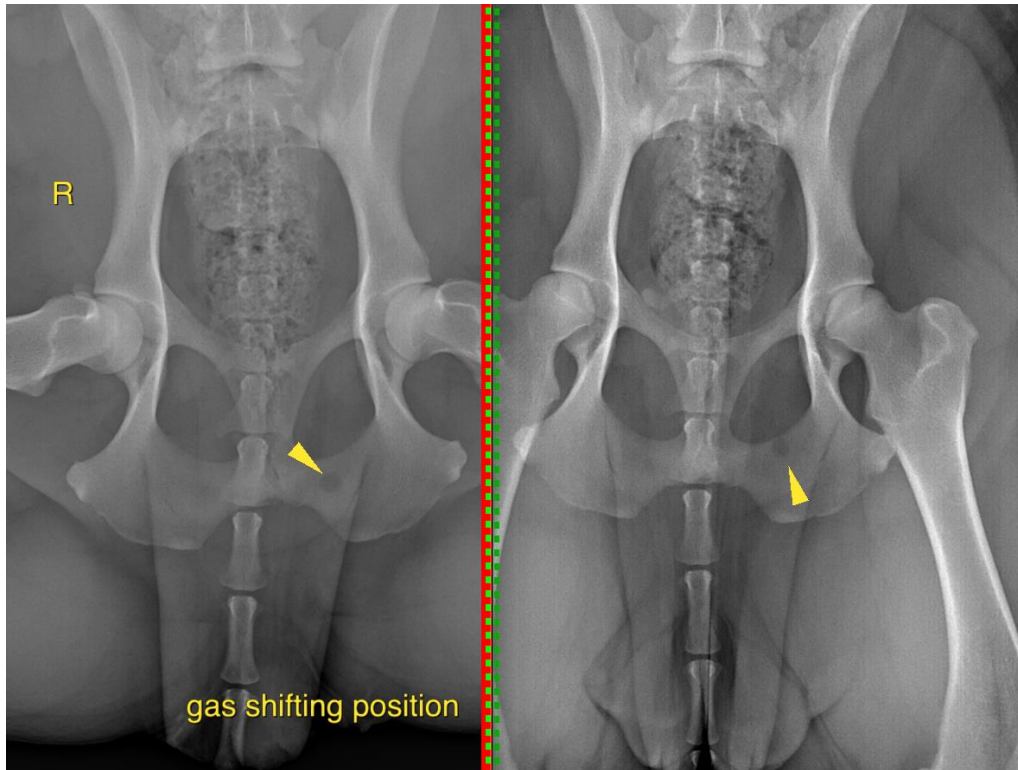

**HOSPITAL NAME**

West Newton Animal  
Clinic

The information and recommendations provided are based on the images presented by the referring veterinarian/sonographer. No evaluation can be communicated regarding pathology that was not visible in the image/video clips provided.

Thank you for this referral. If the clinical or image interpretation does not parallel your findings or if I can be of any further assistance please contact me.

**REFERRING VET**

Aaron Hofmeister

**Sebastian Schaub**, Sebastian Schaub, DVM, Dr. med. vet. DipECVDI  
[info@sonopath.com](mailto:info@sonopath.com)

**INVOICE**

59833

**DATE**

8-21-23