



PATIENT PRESENTING CLINICAL SIGNS

Boomer Dubois A SQ mass was found on 7/18/23 on physical exam on the ventral chest with some reddening of the skin, owner unsure of duration of mass, not bothering patient, has not changed following that appointment.

SPECIES Abnormal PE/Chem/CBC/UA Results: Concerned for Cushings disease-PU/PD at home. Abdominal ultrasound performed on 8/1/23 and thickening of the duodenum was appreciated, flash ultrasound performed today did not show the same thickening. SQ mass removed today following CT

Canine

COMPUTED TOMOGRAPHY OF THE THORAX AND ABDOMEN

BREED A high resolution pre- and post-contrast CT study of the abdomen and a plain CT study of the thorax are provided for review.

American
Staffordshire Terrier

COMPUTED TOMOGRAPHIC FINDINGS

Thorax

SEX Multifocal mild spondylosis formation is seen along the thoracic spine.

Male Neutered Focal subcutaneous thickening is appreciated at the caudoventral thoracic wall, level with the Xiphoid process; measuring approximately 3.0 cm.

AGE The sternal, cranial mediastinal and tracheobronchial lymph nodes are small elongated with a normal short-to-long-axis-ratio is < 0.5, the attenuation pattern is uniform.

5 Years, 7 Months The cardiovascular structures including the pulmonary vasculature are within normal limits.

INTERPRETED BY The bronchial tree presents with regular branching and tapers uniformly towards the periphery as expected, the bronchial walls are thin and smooth. The bronchus-to-artery ratio is within normal limits.

Sebastian Schaub, DVM
Dr. med. vet. DipECVDI

The lung parenchyma presents the expected architecture and attenuation behavior.

HOSPITAL NAME Small incidental gas pockets are seen within the esophageal lumen, there is no evidence of abnormal dilation.

Catskill Veterinary
Services, PLLC

Abdomen

The serosal fat presents normal attenuation behavior. There is no evidence of peritoneal effusion or peritonitis.

REFERRING VET Both kidneys present within normal limits for size, shape and organ architecture. After contrast administration a bilaterally symmetric and uniform nephro- and pyelogram is noted.

Dr. Lindsey Greene

The adrenal glands are within normal limits for size, shape and organ architecture.

INVOICE Both liver and spleen present with normal shape, even surface, uniformly attenuating parenchyma and homogeneous contrast enhancement, unremarkable.

59835 The pancreas is evenly contoured, the pancreatic parenchyma is homogeneous and presents uniform contrast enhancement.

DATE The position, delineation, wall and content of the gastrointestinal tract are considered within normal limits throughout.

8-21-23



PATIENT The intervertebral disc L6/L7 is mildly bulging into the vertebral canal, distorting the ventral epidural space at the same level.

Boomer Dubois

COMPUTED TOMOGRAPHIC DIAGNOSIS

SPECIES

Canine

- Focal cutaneous thickening caudoventral thoracic wall
- Spondylosis deformans
- No evidence of pulmonary metastatic disease

BREED

American
Staffordshire Terrier

INTERPRETATION OF THE FINDINGS & FURTHER RECOMMENDATIONS

The focal cutaneous thickening at the caudoventral thoracic wall is likely fitting the history of subcutaneous mass. No additional clinically relevant abnormalities are appreciated and the CT study is negative for metastatic disease.

SEX

Male Neutered

AGE

5 Years, 7 Months

INTERPRETED BY

Sebastian Schaub, DVM
Dr. med. vet. DipECVDI

HOSPITAL NAME

Catskill Veterinary
Services, PLLC

REFERRING VET

Dr. Lindsey Greene

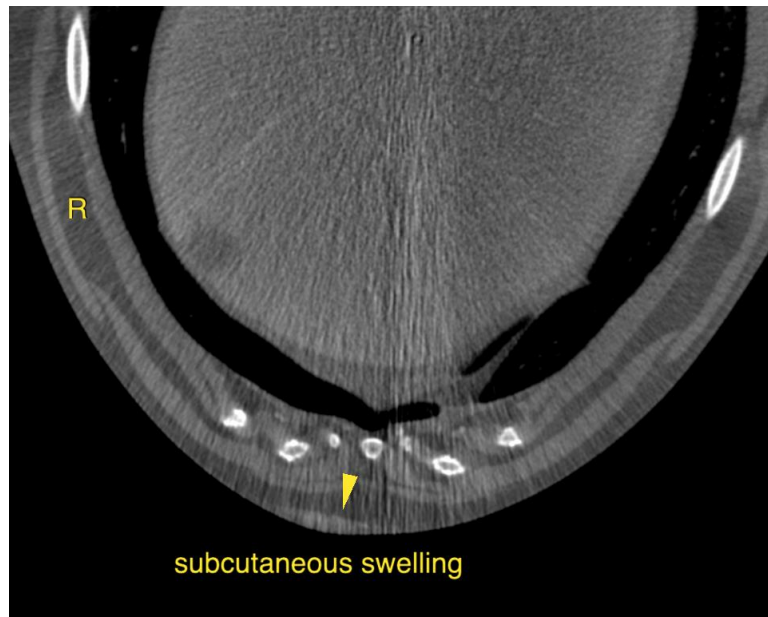

The information and recommendations provided are based on the images presented by the referring veterinarian/sonographer. No evaluation can be communicated regarding pathology that was not visible in the image/video clips provided.

INVOICE

59835

Thank you for this referral. If the clinical or image interpretation does not parallel your findings or if I can be of any further assistance please contact me.

DATE

8-21-23

Sebastian Schaub, Sebastian Schaub, DVM, Dr. med. vet. DipECVDI
info@sonopath.com