



PATIENT

Bella Ford

PRESENTING CLINICAL SIGNS

chronic excessive panting w/ some congestion heard on lungs. echo - nsf, holter monitor pending.

SPECIES

Dog

RADIOGRAPHIC STUDY OF THE THORAX

A complete set of radiographs of the thorax, DATED 8/12/21 is provided for review.

RADIOGRAPHIC FINDINGS

BREED

Lab Mix

The surrounding bony structures are within normal limits.

The extrathoracic soft tissues present homogeneous without abnormalities.

SEX

Female

The heart is of normal size and shape, there is no evidence of cardiac chamber or vascular enlargement. The pulmonary vasculature is within normal limits.

The cranial mediastinum presents the expected soft tissue opacity. The mediastinal width is less than twice the width of the vertebral column at the same level.

AGE

5

The trachea is normal in diameter and presents the anticipated course. The luminal outline of the trachea is smooth.

The bronchial tree presents with thin walls and tapers uniformly towards the periphery as expected.

INTERPRETED BY

Sebastian Schaub, DVM
Dr. med. vet. DipECVDI

The lung parenchyma presents the expected architecture and opacity; the intrapulmonary vascular branching is seen up to the third order lung vessels.

The diaphragm is well delineated with even surface and the expected mild cranial bulging of the diaphragmatic cupola.

HOSPITAL NAME

Rockaway Animal
Hospital

RADIOGRAPHIC DIAGNOSIS

- Structural normal thorax
- Mild obesity

REFERRING VET

Dr. Maniar

INTERPRETATION OF THE FINDINGS & FURTHER RECOMMENDATIONS

The current radiographic study of the thorax presents without clinically relevant abnormalities. Based on the clinical signs, normal thoracic radiographs do not rule out bronchitis completely. Complementing workup by screening for lung worm infection appears beneficial as well.

INVOICE

47076

If clinical signs deteriorate, consider follow up radiographs of the thorax as radiographic changes lack behind clinical signs.

DATE

8-21-21

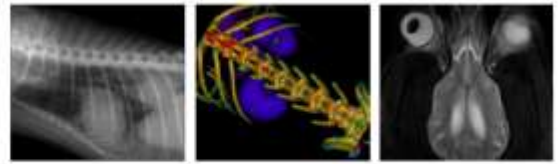

PATIENT

Bella Ford

SPECIES

Dog

The information and recommendations provided are based on the images presented by the referring veterinarian. No evaluation can be communicated regarding pathology that was not visible in the image/video clips provided.

BREED

Lab Mix

Thank you for this referral. If the clinical or image interpretation does not parallel your findings or if I can be of any further assistance please contact me.

Sebastian Schaub, Sebastian Schaub, DVM, Dr. med. vet. DipECVDI
sebast.schaub@gmail.com

SEX

Female

AGE

5

INTERPRETED BY

Sebastian Schaub, DVM
Dr. med. vet. DipECVDI

HOSPITAL NAME

Rockaway Animal
Hospital

REFERRING VET

Dr. Maniar

INVOICE

47076

DATE

8-21-21