



PATIENT PRESENTING CLINICAL SIGNS

Millie Wilner labored breathing, tachypnea, dyspnea of 24 hours duration coughing episodes for 2 days, productive coughing indoor/outdoor cat
 Abnormal PE/Chem/CBC/UA Results: mild neutropenia mild hypokalemia mild elevation in creatinine level

SPECIES

Feline

RADIOGRAPHIC STUDY OF THE THORAX

Radiographs of the thorax in three imaging planes are provided for review.

BREED

RADIOGRAPHIC FINDINGS

DSH

Multifocal mild spondylosis formation is seen along the thoracic spine. The costal cartilages present moderate degenerative changes.

SEX

The extrathoracic soft tissues present homogeneous without abnormalities.

FS

The heart is of normal size and shape, there is no evidence of cardiac chamber or vascular enlargement. The pulmonary vasculature is within normal limits.

AGE

9 Years

The trachea is normal in diameter and presents the anticipated course. The luminal outline of the trachea is smooth.

The bronchial walls are mildly thickened. In the left caudal lung lobe, an ill-defined zone with ground glass opacity of the lung parenchyma is noted.

INTERPRETED BY

The diaphragm is well delineated with even surface and the expected mild cranial bulging of the diaphragmatic cupola.

Sebastian Schaub, DVM
 Dr. med. vet. DipECVDI

RADIOGRAPHIC DIAGNOSIS

- Mild bronchial pattern without signs of air-trapping
- Zone with unstructured interstitial pattern left caudal lung lobe
- Degenerative changes costal cartilages
- Spondylosis deformans

HOSPITAL NAME

Balmy Beach Pet Hospital

INTERPRETATION OF THE FINDINGS & FURTHER RECOMMENDATIONS

REFERRING VET

Dr. Singh

The bronchial lung pattern is suggestive for bronchitis and primary inflammatory non-infectious causes – such feline bronchial disease – and infectious causes (e.g. viral, bacterial, parasitic) need to be considered. The acute onset of clinical signs and the zone with unstructured interstitial pattern are increasing the odds for underlying infectious bronchitis and possible accompanying pneumonitis.

INVOICE

59806

DATE

8-20-23



PATIENT

Millie Wilner

SPECIES

Feline

BREED

DSH

SEX

FS

AGE

9 Years

INTERPRETED BY

Sebastian Schaub, DVM
Dr. med. vet. DipECVDI

HOSPITAL NAME

Balmy Beach Pet
Hospital

REFERRING VET

Dr. Singh

INVOICE

59806

DATE

8-20-23

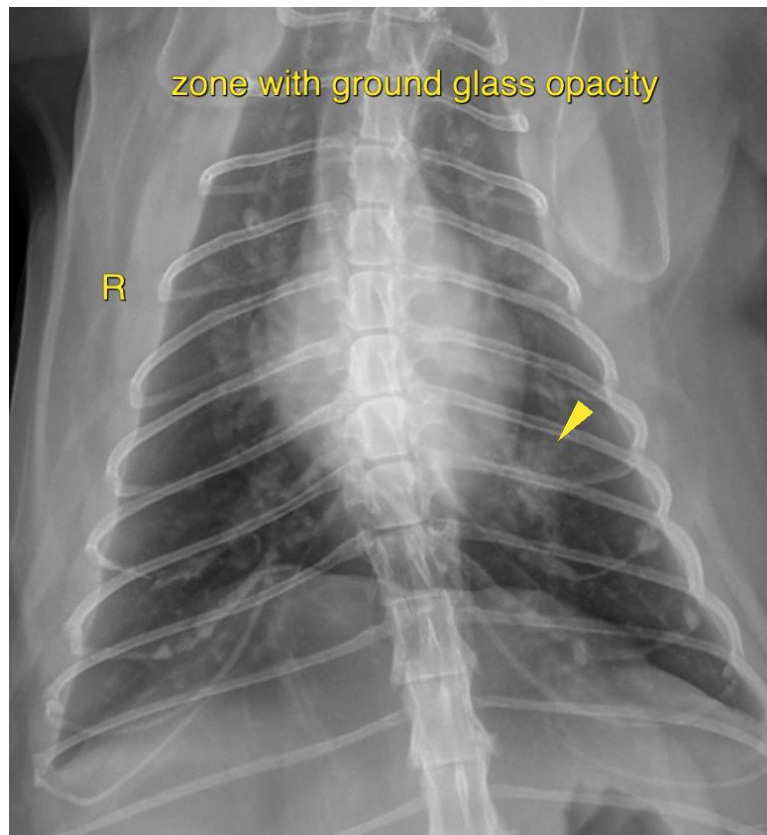
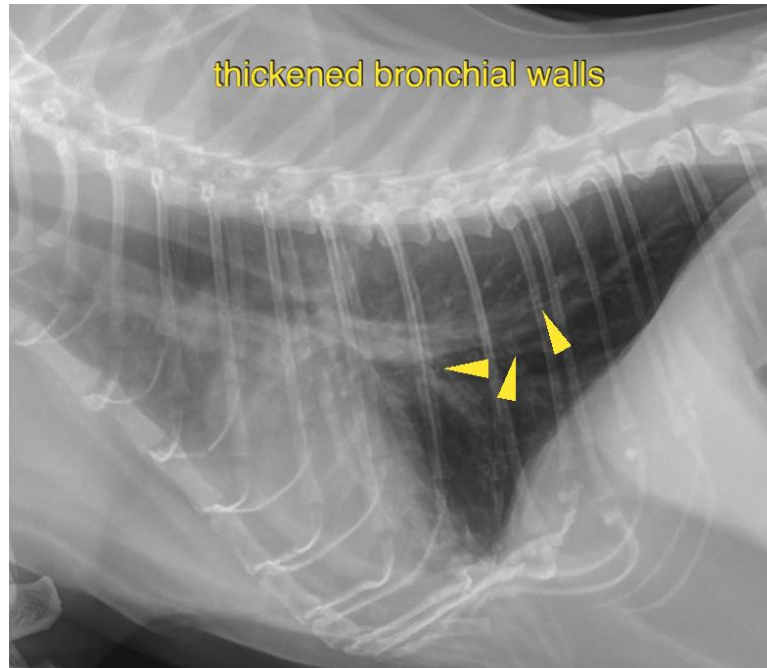



PATIENT

Millie Wilner **The information and recommendations provided are based on the images presented by the referring veterinarian/sonographer. No evaluation can be communicated regarding pathology that was not visible in the image/video clips provided.**

SPECIES

Feline

Thank you for this referral. If the clinical or image interpretation does not parallel your findings or if I can be of any further assistance please contact me.

Sebastian Schaub, Sebastian Schaub, DVM, Dr. med. vet. DipECVDI
info@sonopath.com

BREED

DSH

SEX

FS

AGE

9 Years

INTERPRETED BY

Sebastian Schaub, DVM
Dr. med. vet. DipECVDI

HOSPITAL NAME

Balmy Beach Pet
Hospital

REFERRING VET

Dr. Singh

INVOICE

59806

DATE

8-20-23