

**PATIENT PRESENTING CLINICAL SIGNS**

Charlie Felsen Chronic lameness Left Hind Leg. Minimal improvement with NSAIDs Current medication- Galliprant SID/ Dasuquin
Abnormal PE/Chem/CBC/UA Results: All WNL, T4 WNL Heartworm/Lyme/ Erlichia/ Ana all negative. U/A- Not done

SPECIES

Canine

RADIOGRAPHIC STUDY OF THE PELVIS AND STIFLE JOINTS

A complete set of radiographs of the pelvis and the stifle joints is provided for review.

BREED RADIOGRAPHIC FINDINGS

Pitbull Mix

The joint space of the left coxofemoral joints is moderately widened and incongruent. The left acetabular groove is shallow and the center of the left femoral head is lateral to the dorsal acetabular rim. The periarticular bones of the left coxofemoral joint present moderate osteophyte new bone formation. The right coxofemoral joint presents mild diverging joint space. The center of the right femoral head is just medial to the dorsal acetabular rim. Very mild osteophyte formation is seen along the right femoral neck.

SEX

MN

Both stifle joints present smooth osseous margins and without signs of intracapsular soft tissue swelling.

AGE

5

RADIOGRAPHIC DIAGNOSIS

- Degenerative osteoarthritis coxofemoral joints bilaterally, L>R, due to hip dysplasia

INTERPRETED BY

Sebastian Schaub, DVM
Dr. med. vet. DipECVDI

INTERPRETATION OF THE FINDINGS & FURTHER RECOMMENDATIONS

The degenerative joint disease of the left coxofemoral joint might be a source for the left hind limb lameness. The stifle joints present without abnormalities.

HOSPITAL NAME

Byram Animal
Hospital

REFERRING VET

Dr. Cruz

INVOICE

59629

DATE

8-2-23



PATIENT

Charlie Felsen

SPECIES

Canine

BREED

Pitbull Mix

SEX

MN

AGE

5

INTERPRETED BY

Sebastian Schaub, DVM
Dr. med. vet. DipECVDI

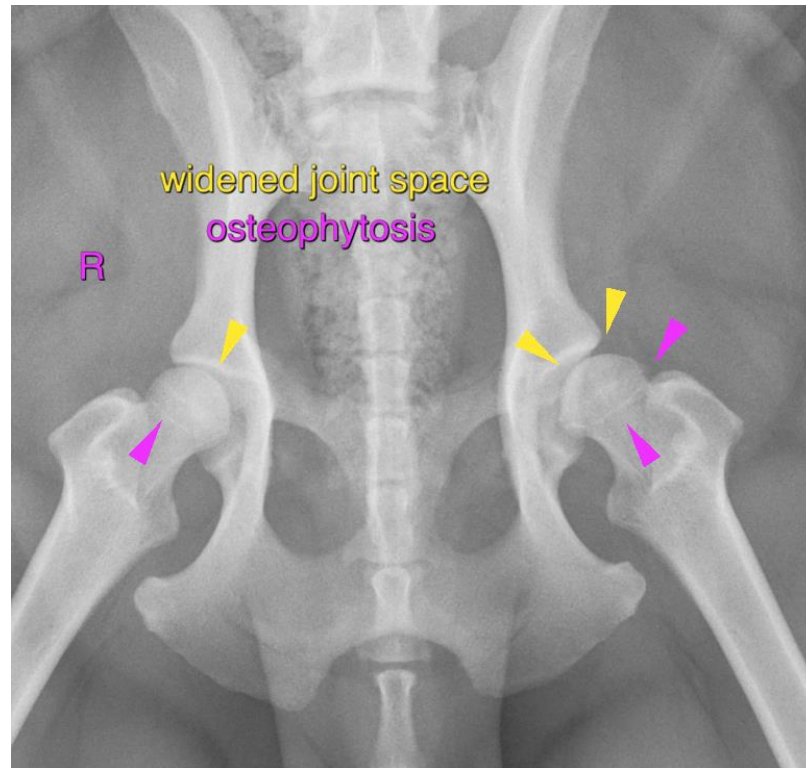

HOSPITAL NAME

Byram Animal
Hospital

The information and recommendations provided are based on the images presented by the referring veterinarian/sonographer. No evaluation can be communicated regarding pathology that was not visible in the image/video clips provided.

Thank you for this referral. If the clinical or image interpretation does not parallel your findings or if I can be of any further assistance please contact me.

REFERRING VET

Dr. Cruz

Sebastian Schaub, Sebastian Schaub, DVM, Dr. med. vet. DipECVDI
info@sonopath.com

INVOICE

59629

DATE

8-2-23