



PATIENT PRESENTING CLINICAL SIGNS

Wick Goodyear Aug 07, 2023 Re: Wick, the 52.0294lbs., MN, American Pit Bull Terrier, that is 6 years and 2 months old, and owned by Catherine Goodyear. HISTORY: Here for HER2 # 4/4 & Carbo # 3 Update: doing very well, no stranguria Presenting Complaint: OSA suspect- CT scan at GVS-- distal metaphysis of the right femur lytic lesion. Soft Tissue mass of prostate gland- TCC suspect, lung nodules, BRAF+ Date of Diagnosis/How Diagnosed: 6/6/23: CT Report Past pertinent medical history: Hx of limping on RHL since 5/24/2023 (running at dog park and fell), Hx of lethargy Last Staging: Radiographs 6/1/23, CT report 6/6/23: 1. Aggressive osseous lesion of the distal metaphysis of the right femur. Most suggestive of a primary osseous neoplasm such as OSA 2. Soft tissue attenuating partially mineralized mass of the left aspect of the prostate gland 3. Multiple soft tissue attenuating pulmonary nodules. Metastatic neoplasia secondary to #1 or #2 is possible C/S/V/D: None Thirst: Normal Urination: Normal Appetite: Diminished Current diet: was on kibble but very finicky now after starting the pain medications Activity/attitude: Normal, completely holding up rear right leg Current medications: gabapentin 300mg BID PHYSICAL EXAM FINDINGS: General: BAR, hydration: hydrated, CRT < 2 sec, skin turgor: unremarkable. mucous membranes: pink/moist EENT: OU clear, AU nsf, cervical palpation nsf, stage I periodontal disease, no ocular or nasal discharge CV: no murmur auscultated, pulse strong and synchronous, lungs clear ABD: soft, non painful on palpation, no organomegaly UG: neutered prostatic carcinoma, osteosarcoma amputation of right hind 6/19/23 did well during the surgery Abnormal PE/Chem/CBC/UA Results: 6/19/23- cbc/chem WNL

SPECIES

Canine

BREED

American Pitbull Terrier

SEX

Male Neutered

AGE

6 Years, 5 Months

INTERPRETED BY

Sebastian Schaub, DVM
Dr. med. vet. DipECVDI

COMPUTED TOMOGRAPHY OF THE THORAX AND ABDOMEN

A high resolution pre- and post-contrast CT study of the thorax and abdomen is provided for review.

COMPUTED TOMOGRAPHIC FINDINGS

Thorax

The bony and surrounding soft tissue structures are within normal limits.

The sternal, cranial mediastinal and tracheobronchial lymph nodes are small elongated with a normal short-to-long-axis-ratio is < 0.5, the attenuation and contrast enhancement pattern is uniform and considered within normal limits.

The cardiovascular structures including the pulmonary vasculature are within normal limits.

The bronchial tree presents with regular branching and tapers uniformly towards the periphery as expected, the bronchial walls are thin and smooth. The bronchus-to-artery ratio is within normal limits.

Multifocal throughout the lung parenchyma, well-defined, variable sized, soft tissue attenuating nodules are visible.

Small incidental gas pockets are seen within the esophageal lumen, there is no evidence of abnormal dilation.

Abdomen

The serosal fat presents normal attenuation behavior. There is no evidence of peritoneal effusion or peritonitis.

Both kidneys present within normal limits for size, shape and organ architecture. After contrast administration a bilaterally symmetric and uniform nephro- and pyelogram is noted.

INVOICE

59802

DATE

8-19-23

HOSPITAL NAME

Animal Surgical Center - Oceanside

REFERRING VET

Dutchess County Animal Hospital



PATIENT The prostate is asymmetrically enlarged, measuring 4.6 x 3.8 x 3.8 cm. The left lobe of the prostate presents irregular mineralization.

Wick Goodyear

The right medial iliac lymph node is prominent.

SPECIES The adrenal glands are within normal limits for size, shape and organ architecture.

Canine

Both liver and spleen present with normal shape, even surface, uniformly attenuating parenchyma and homogeneous contrast enhancement, unremarkable.

BREED

American Pitbull Terrier

The portal vein presents a normal order of its tributary veins and intrahepatic branching. No abnormal vessel is noted inside and outside of the liver parenchyma.

The pancreas is evenly contoured, the pancreatic parenchyma is homogeneous and presents uniform contrast enhancement.

The position, delineation, wall and content of the gastrointestinal tract are considered within normal limits throughout.

SEX

Male Neutered

The right hind limb is absent. The subcutaneous tissue along the amputation stump presents an irregular soft tissue swelling with a heterogeneous contrast enhancement pattern and zones with fluid attenuation.

AGE

6 Years, 5 Months

COMPUTED TOMOGRAPHIC DIAGNOSIS

- History of prostatic carcinoma
- History of amputation right hind limb due to osteosarcoma
- Structured nodular interstitial lung pattern
- Lymphadenopathy right medial retropharyngeal lymph node

INTERPRETED BY

Sebastian Schaub, DVM
Dr. med. vet. DipECVDI

INTERPRETATION OF THE FINDINGS & FURTHER RECOMMENDATIONS

HOSPITAL NAME

Animal Surgical Center - Oceanside

The CT findings are fitting the history of prostatic carcinoma and amputation of the right hind limb due to aggressive bone lesion of the right femur. The subcutaneous swelling along the amputation stump can present seroma formation, check clinically for abnormal palpatory findings warranting FNA sampling to rule out metastasis.

REFERRING VET

Dutchess County Animal Hospital

The structured nodular interstitial lung pattern is consistent with pulmonary metastatic disease. The enlarged right medial iliac lymph node is equivocal for reactive hyperplasia or metastatic disease; Ultrasound guided FNA sampling can be used as advanced minimally invasive diagnostic tool.

INVOICE

59802

DATE

8-19-23



PATIENT

Wick Goodyear

SPECIES

Canine

BREED

American Pitbull
Terrier

SEX

Male Neutered

AGE

6 Years, 5 Months

INTERPRETED BY

Sebastian Schaub, DVM
Dr. med. vet. DipECVDI

HOSPITAL NAME

Animal Surgical
Center - Oceanside

REFERRING VET

Dutchess County
Animal Hospital

INVOICE

59802

DATE

8-19-23

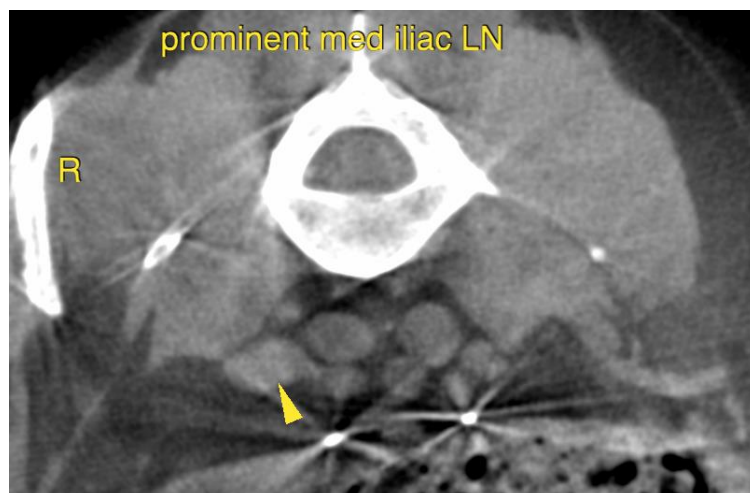
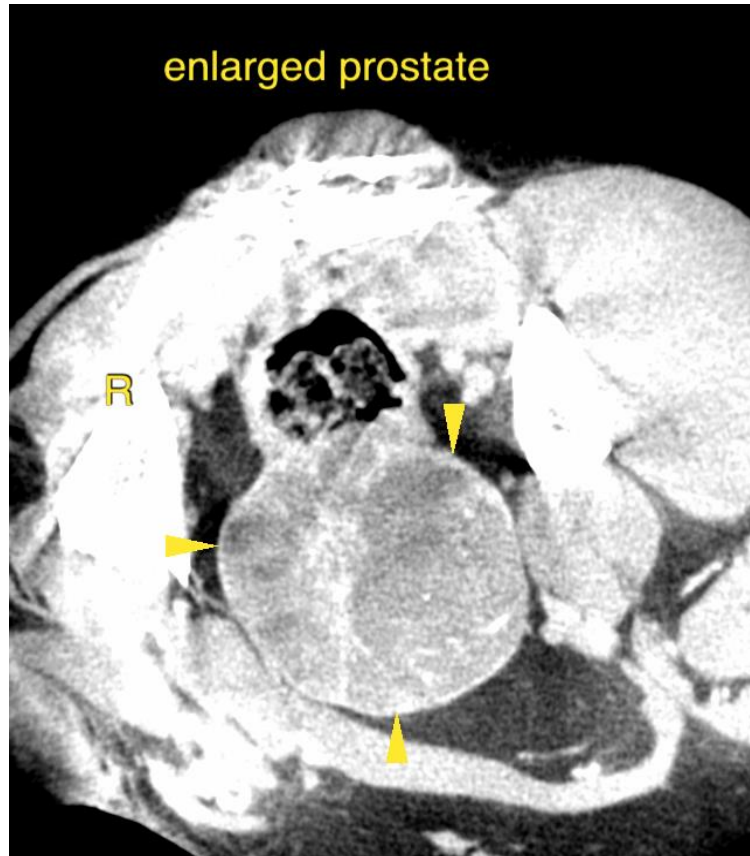



PATIENT

Wick Goodyear

SPECIES

Canine

BREED

American Pitbull
Terrier

SEX

Male Neutered

AGE

6 Years, 5 Months

INTERPRETED BY

Sebastian Schaub, DVM
Dr. med. vet. DipECVDI

HOSPITAL NAME

Animal Surgical
Center - Oceanside

REFERRING VET

Dutchess County
Animal Hospital

INVOICE

59802

DATE

8-19-23

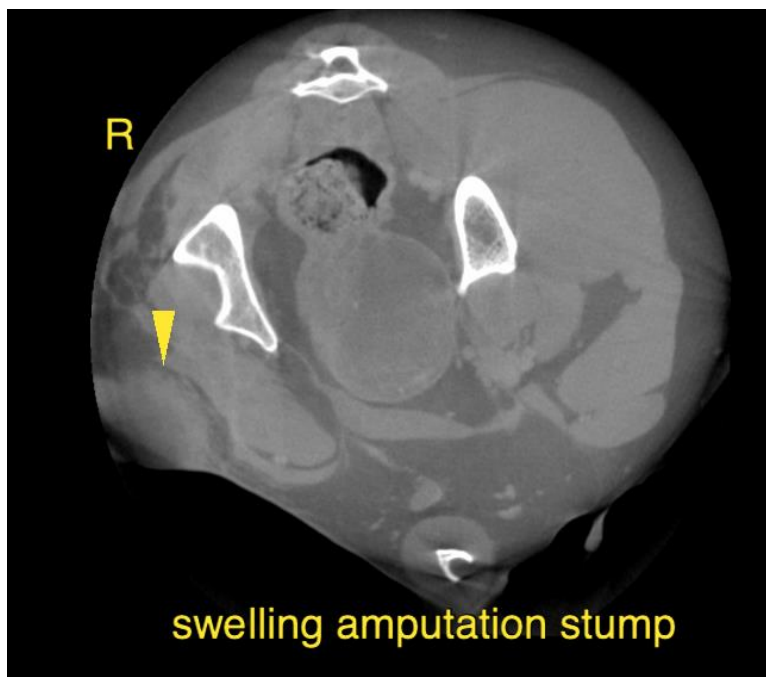
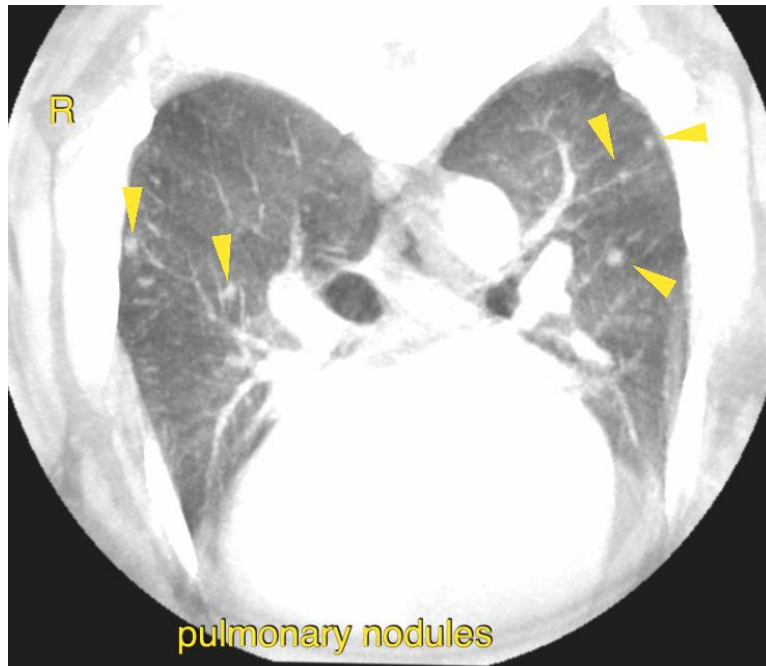



PATIENT The information and recommendations provided are based on the images presented by the referring veterinarian/sonographer. No evaluation can be communicated regarding pathology that was not visible in the image/video clips provided.

Wick Goodyear

Thank you for this referral. If the clinical or image interpretation does not parallel your findings or if I can be of any further assistance please contact me.

SPECIES

Canine

Sebastian Schaub, Sebastian Schaub, DVM, Dr. med. vet. DipECVDI
info@sonopath.com

BREED

American Pitbull
Terrier

SEX

Male Neutered

AGE

6 Years, 5 Months

INTERPRETED BY

Sebastian Schaub, DVM
Dr. med. vet. DipECVDI

HOSPITAL NAME

Animal Surgical
Center - Oceanside

REFERRING VET

Dutchess County
Animal Hospital

INVOICE

59802

DATE

8-19-23