

**PATIENT PRESENTING CLINICAL SIGNS**

Dodger Salmirs History: on and off lameness on left hind leg. slight drawer sign on left stifle joint.

RADIOGRAPHIC STUDY OF THE STIFLE JOINTS**SPECIES**

Canine

Radiographs of the stifle joints in two orthogonal imaging planes are provided for review.

RADIOGRAPHIC FINDINGS**BREED**

Border Collie

The periarticular bones of the left stifle joint present mild to moderate osteophyte new bone formation and a moderate intracapsular soft tissue swelling of the left stifle joint is appreciated - distorting the infrapatellar fat-pad cranially and the fascial plane caudally.

SEX

Neutered Male

The periarticular bones of the right stifle joint present early stage of osteophyte formation and a mild intracapsular soft tissue swelling of the right stifle joint is appreciated.

RADIOGRAPHIC DIAGNOSIS**AGE**

8 Years

- Degenerative osteoarthritis stifle joints bilaterally, L>>R
- Articular swelling stifle joints bilaterally, L>>R

INTERPRETATION OF THE FINDINGS & FURTHER RECOMMENDATIONS**INTERPRETED BY**

Sebastian Schaub,
DVM Dr. med. vet.
DipECVDI

The radiographic study is consistent with bilateral chronic degenerative osteoarthritis with concomitant joint effusion of both stifle joints, L>>R. The most-likely underlying cause is (partial) rupture of the cranial cruciate ligament with or without meniscal disease.

A positive drawer sign or tibial compression test under general anesthesia will support the diagnosis – partial rupture of the cranial cruciate ligament and potential thickening of the synovial capsule can result in only mild instability.

HOSPITAL NAME

Tenaflly VC

REFERRING VET

Kyoung Han

INVOICE

24004

DATE

8/19/23



PATIENT

Dodger Salmirs

SPECIES

Canine

BREED

Border Collie

SEX

Neutered Male

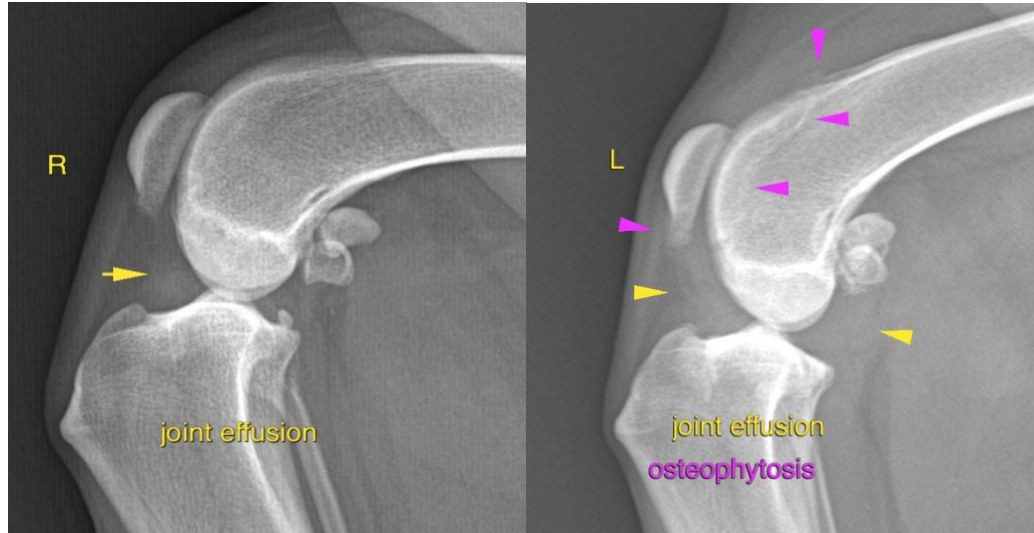

AGE

8 Years

The information and recommendations provided are based on the images presented by the referring veterinarian/sonographer. No evaluation can be communicated regarding pathology that was not visible in the image/video clips provided.

Thank you for this referral. If the clinical or image interpretation does not parallel your findings or if I can be of any further assistance please contact me.

INTERPRETED BY

Sebastian Schaub,
DVM Dr. med. vet.
DipECVDI

Sebastian Schaub, Sebastian Schaub, DVM, Dr. med. vet. DipECVDI
info@sonopath.com

HOSPITAL NAME

Tenaflly VC

REFERRING VET

Kyoung Han

INVOICE

24004

DATE

8/19/23