



PATIENT PRESENTING CLINICAL SIGNS

Cruzer Pietrzak Bloody nose since 8/16/23

COMPUTED TOMOGRAPHY OF THE SKULL

SPECIES A high resolution pre- and post-contrast CT study of the splanchnocranium is provided for review.

Canine **COMPUTED TOMOGRAPHIC FINDINGS**

The pictured parts of the dentition are complete and unremarkable in all jaw quadrants.

BREED In the rostroventral aspect of the right nasal cavity, fluid attenuating material is attached to the conchal structures and the mucosal lining of the right nostril.

Doberman Both temporomandibular joints present congruent joint spaces with even subchondral bone surfaces and are considered within normal limits.

SEX Both tympanic bullae are aerated, the mucosal lining is not seen, the bony wall is smooth and thin. The external ear canals are within normal limits.

MN

A peripheral contrast enhancing and central fluid attenuating mass is seen at the base of the right pinna. The wall of the horizontal segment of the right external ear canal is thickened, measuring 3 mm in width.

AGE

9 Years **COMPUTED TOMOGRAPHIC DIAGNOSIS**

INTERPRETED BY

Sebastian Schaub, DVM
Dr. med. vet. DipECVDI

- Fluid attenuating material predominantly in ventral aspect of the right nasal cavity
- Cavitory mass base of right pinna
- Thickened wall right external ear canal

HOSPITAL NAME

Scottsdale Veterinary
Clinic

INTERPRETATION OF THE FINDINGS & FURTHER RECOMMENDATIONS

An underlying cause for the epistaxis cannot be specified. The fluid attenuating material in the right nasal cavity and right nasal opening is likely a sequela to the epistaxis. Due to the localized distribution, nasal foreign body is a consideration. Other potentials for epistaxis include immune mediated disease, non-specific rhinitis (e.g. lymphocytic plasmocytic), hyperviscosity syndrome (e.g. Leishmaniosis), other causes for coagulopathy or systemic hypertension. Recommend complementing workup by complete blood work including coagulation panel and rhinoscopy to rule in/out nasal foreign body.

REFERRING VET

Dr. Kerby

INVOICE

59803

DATE

8-19-23



PATIENT

Cruzer Pietrzak

SPECIES

Canine

BREED

Doberman

SEX

MN

AGE

9 Years

INTERPRETED BY

Sebastian Schaub, DVM
Dr. med. vet. DipECVDI

HOSPITAL NAME

Scottsdale Veterinary
Clinic

REFERRING VET

Dr. Kerby

INVOICE

59803

DATE

8-19-23

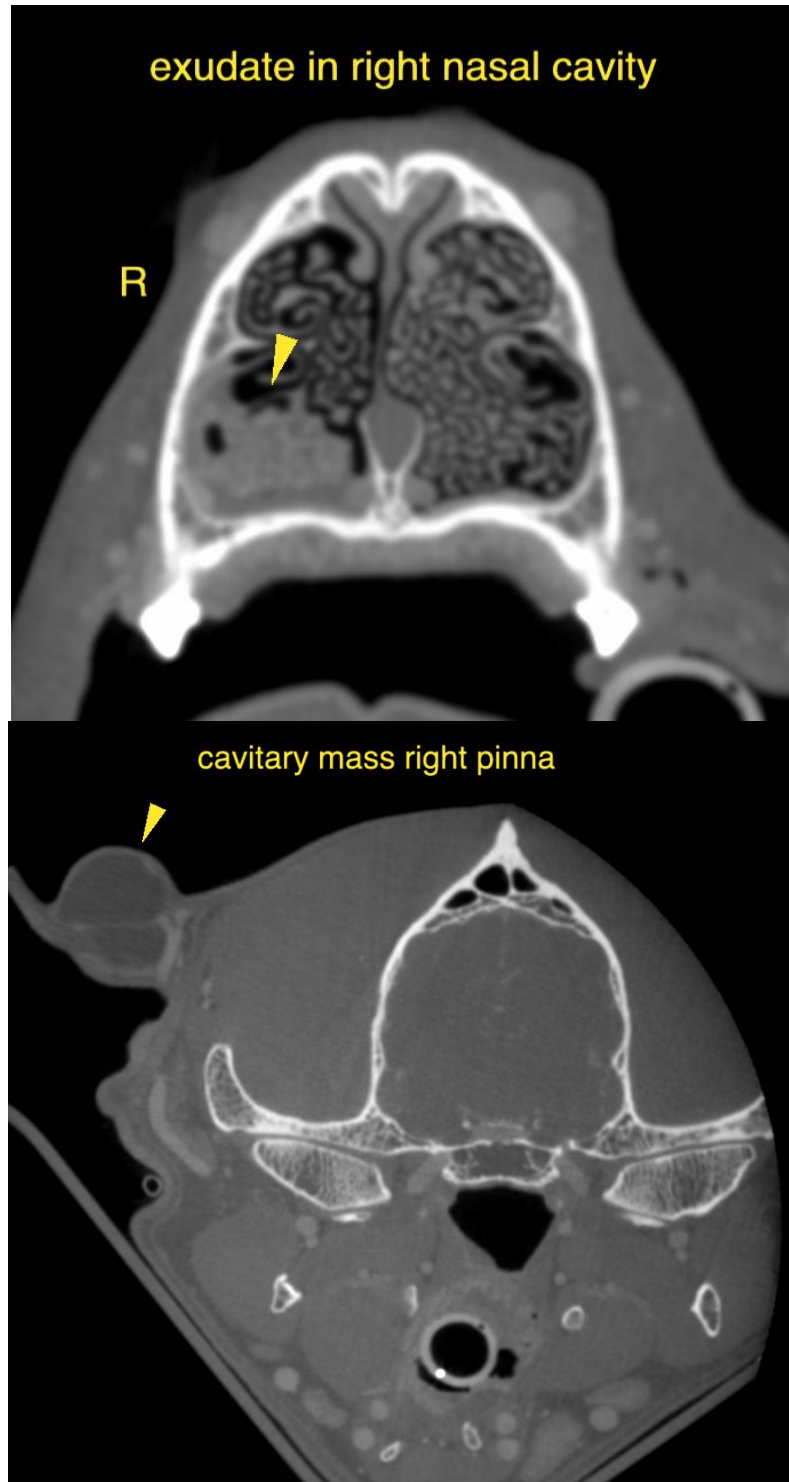

**PATIENT**

Cruzer Pietrzak

SPECIES

Canine

The information and recommendations provided are based on the images presented by the referring veterinarian/sonographer. No evaluation can be communicated regarding pathology that was not visible in the image/video clips provided.

Thank you for this referral. If the clinical or image interpretation does not parallel your findings or if I can be of any further assistance please contact me.

BREED

Doberman

Sebastian Schaub, Sebastian Schaub, DVM, Dr. med. vet. DipECVDI
info@sonopath.com

SEX

MN

AGE

9 Years

INTERPRETED BY

Sebastian Schaub, DVM
Dr. med. vet. DipECVDI

HOSPITAL NAME

Scottsdale Veterinary
Clinic

REFERRING VET

Dr. Kerby

INVOICE

59803

DATE

8-19-23