



PATIENT PRESENTING CLINICAL SIGNS

Summer Payne History: Under oncologist care due to Hx of infiltrative lipoma, left paracostal/lateral abdominal wall previously removed and treated with 20 fractions of radiation therapy last one on 5/29/20 and T-Cyte vaccines. As of today, she is still doing well with no evidence of tumor recurrence noted.

SPECIES Abnormal PE/Chem/CBC/UA Results:

Feline **COMPUTED TOMOGRAPHIC STUDY OF THE THORAX AND ABDOMEN**

BREED A high resolution pre- and post-contrast CT study of the abdomen and a post-contrast CT study of the thorax are provided for review.

DSH **COMPUTED TOMOGRAPHIC FINDINGS**

SEX Thorax

Spayed Female The bony and surrounding soft tissue structures are within normal limits.

AGE The sternal, cranial mediastinal and tracheobronchial lymph nodes are small elongated with a normal short-to-long-axis-ratio is < 0.5, the attenuation and contrast enhancement pattern is uniform and considered within normal limits.

10 Years The cardiovascular structures including the pulmonary vasculature are within normal limits.

INTERPRETED BY The bronchial tree presents with regular branching and tapers uniformly towards the periphery as expected, the bronchial walls are thin and smooth. The bronchus-to-artery ratio is within normal limits.

Sebastian Schaub, DVM
Dr. med. vet. DipECVDI

In the caudodorsal aspect of the right caudal lung lobe, a mild irregular roundish, soft tissue attenuating nodule is seen, measuring 2.5 mm in diameter. The remainder of the lung parenchyma present the expected architecture and attenuation behavior.

HOSPITAL NAME

Mobile Pet Imaging Small incidental gas pockets are seen within the esophageal lumen, there is no evidence of abnormal dilation.

REFERRING VET Abdomen

Meaux The serosal fat presents normal attenuation behavior. There is no evidence of peritoneal effusion or peritonitis.

INVOICE The volume of the left kidney is moderately decreased, and the margins are irregular. In the urinary bladder, an innumerable amount of small (<1 mm) mineral attenuating calculi is seen on the ventral urinary bladder wall.

16930

DATE

The adrenal glands are within normal limits for size, shape and organ architecture.

8/19/22



PATIENT Both liver and spleen present with normal shape, even surface, uniformly attenuating parenchyma and homogeneous contrast enhancement, unremarkable.

Summer Payne

The pancreas is evenly contoured, the pancreatic parenchyma is homogeneous and presents uniform contrast enhancement.

SPECIES

Feline

The position, delineation, wall and content of the gastrointestinal tract are considered within normal limits throughout.

BREED

DSH

The bony and surrounding soft tissue structures reveal no abnormalities.

COMPUTED TOMOGRAPHIC DIAGNOSIS

- Solitary pulmonary nodule right caudal lung lobe
- Cystolithiasis
- Left sided chronic nephropathy versus renal hypoplasia/dysplasia

SEX

Spayed Female

INTERPRETATION OF THE FINDINGS & FURTHER RECOMMENDATIONS

The CT study is negative for reoccurrence of the history of infiltrative lipoma.

AGE

10 Years

The right caudal lung lobe presents with a solitary nodular lesion; potentials include granuloma, fibrosis, mucus impaction/round pneumonia, metastasis – I consider the odds for an inflammatory origin of the nodular lesion higher than for metastatic disease.

INTERPRETED BY

Sebastian Schaub, DVM
Dr. med. vet. DipECVDI

HOSPITAL NAME

Mobile Pet Imaging

REFERRING VET

Meaux

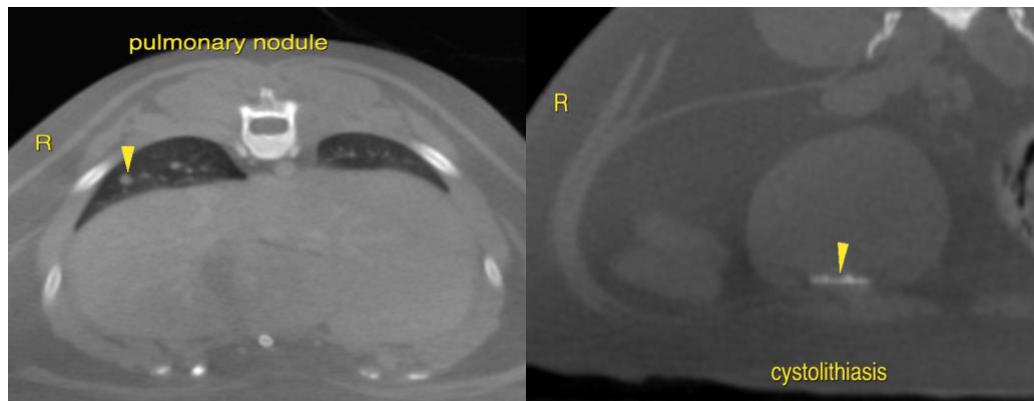

INVOICE

16930

The information and recommendations provided are based on the images presented by the referring veterinarian/sonographer. No evaluation can be communicated regarding pathology that was not visible in the image/video clips provided.

Thank you for this referral. If the clinical or image interpretation does not parallel your findings or if I can be of any further assistance please contact me.

DATE

8/19/22

Sebastian Schaub, Sebastian Schaub, DVM, Dr. med. vet. DipECVDI



PATIENT sebast.schaub@gmail.com

Summer Payne

SPECIES

Feline

BREED

DSH

SEX

Spayed Female

AGE

10 Years

INTERPRETED BY

Sebastian Schaub, DVM
Dr. med. vet. DipECVDI

HOSPITAL NAME

Mobile Pet Imaging

REFERRING VET

Meaux

INVOICE

16930

DATE

8/19/22