



PATIENT PRESENTING CLINICAL SIGNS

Prince Suncoast History: No previous history of neuro issues. Two weeks ago became acutely ataxic with circling to the right and head tilt to right. Appeared initially to be improving but as of the last week ataxia has worsened. Appears to now be blind in left eye. Eating with assistance. Able to walk on own mostly in large circles to the right. Now has absent LF CP.

SPECIES

Canine

COMPUTED TOMOGRAPHIC STUDY OF THE SKULL

A high-resolution plain CT study of the neurocranium is provided for review.

BREED

DSH

COMPUTED TOMOGRAPHIC FINDINGS

Both temporomandibular joints present congruent joint spaces with even subchondral bone surfaces and are considered within normal limits.

SEX

Neutered Male

Both tympanic bullae are aerated, the mucosal lining is not seen, the bony wall is smooth and thin. The external ear canals are within normal limits. The osseous structures of the inner ear bilaterally present the expected anatomy.

AGE

13 Years

The submandibular and medial retropharyngeal lymph nodes are small and elongated with a normal short-to-long-axis-ratio is < 0.5, the attenuation pattern is uniform.

COMPUTED TOMOGRAPHIC DIAGNOSIS

INTERPRETED BY

Sebastian Schaub,
DVM Dr. med. vet.
DipECVDI

- Normal skull
- No evidence of otitis media or interna

INTERPRETATION OF THE FINDINGS & FURTHER RECOMMENDATIONS

HOSPITAL NAME

Critical Vet
Care/Suncoast Vet

The current plain CT study of the skull presents without abnormalities, explaining the described clinical signs. However, in plain CT, lesions can be easily missed and no indirect signs for intracranial lesion are appreciated (e.g. hyperostosis, osteolysis, pressure erosion, overt mass effect on the falx cerebri).

REFERRING VET

Dr. Young

INVOICE

16903

DATE

8/19/22



PATIENT

Prince Suncoast

SPECIES

Canine

BREED

DSH

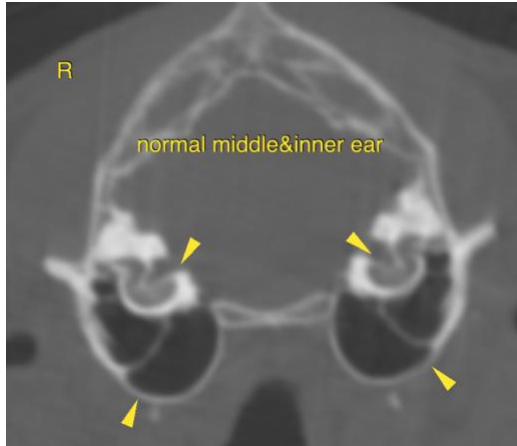

SEX

Neutered Male

The information and recommendations provided are based on the images presented by the referring veterinarian/sonographer. No evaluation can be communicated regarding pathology that was not visible in the image/video clips provided.

AGE

13 Years

Thank you for this referral. If the clinical or image interpretation does not parallel your findings or if I can be of any further assistance please contact me.

Sebastian Schaub, Sebastian Schaub, DVM, Dr. med. vet. DipECVDI
sebast.schaub@gmail.com

INTERPRETED BY

Sebastian Schaub,
DVM Dr. med. vet.
DipECVDI

HOSPITAL NAME

Critical Vet
Care/Suncoast Vet

REFERRING VET

Dr. Young

INVOICE

16903

DATE

8/19/22