

PATIENT PRESENTING CLINICAL SIGNS

Molly Jetter History: Left paralumbar mass pre surgical planning o thinks pet is painful

COMPUTED TOMOGRAPHIC STUDY OF THE LUMBAR SPINE
SPECIES

Canine

A high resolution pre- and post-contrast CT study of the lumbar spine is provided for review.

COMPUTED TOMOGRAPHIC FINDINGS
BREED

Maltese

A significant amount of subcutaneous fat is seen along the dorsal & lateral aspect of the lumbar spine. There is asymmetric distribution of the subcutaneous fat along the caudal lumbar spine/cranial gluteal region.

SEX

Spayed Female

The osseous and soft tissue structures of the lumbar spine are within normal limits.

COMPUTED TOMOGRAPHIC DIAGNOSIS

- Obesity
- Normal lumbar spine

AGE

6 Years

INTERPRETATION OF THE FINDINGS & FURTHER RECOMMENDATIONS

The CT study of the lumbar spine presents without specific abnormalities, but obesity with asymmetric distribution of the subcutaneous fat. There is no evidence of lipoma or soft tissue mass.

INTERPRETED BY

Sebastian Schaub, DVM
 Dr. med. vet. DipECVDI

HOSPITAL NAME

Mobile Pet Imaging

REFERRING VET

Meaux

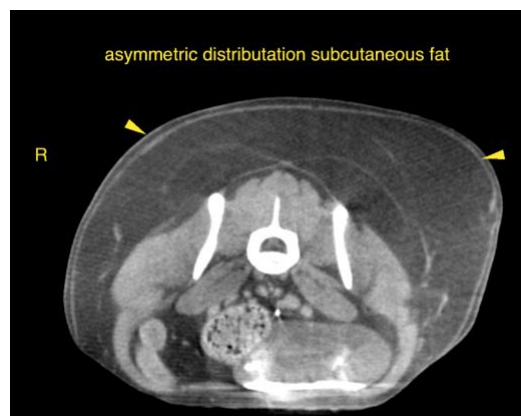
INVOICE

16931

The information and recommendations provided are based on the images presented by the referring veterinarian/sonographer. No evaluation can be communicated regarding pathology that was not visible in the image/video clips provided.

DATE

8/19/22

Thank you for this referral. If the clinical or image interpretation does not parallel your findings or if I can be of any further assistance please contact me.

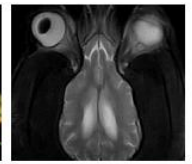

PATIENT

Sebastian Schaub, Sebastian Schaub, DVM, Dr. med. vet. DipECVDI
sebast.schaub@gmail.com

Molly Jetter

SPECIES

Canine

BREED

Maltese

SEX

Spayed Female

AGE

6 Years

INTERPRETED BY

Sebastian Schaub, DVM
Dr. med. vet. DipECVDI

HOSPITAL NAME

Mobile Pet Imaging

REFERRING VET

Meaux

INVOICE

16931

DATE

8/19/22