



PATIENT PRESENTING CLINICAL SIGNS

Boost Naphor History: not acting himself and lethargic
Abnormal PE/Chem/CBC/UA Results: cbc,chem wnl proteinuria 3 +

SPECIES RADIOGRAPHIC STUDY OF THE THORAX

Canine Radiographs of the thorax in three imaging planes are provided for review.

RADIOGRAPHIC FINDINGS

BREED

Boxer Multifocal spondylosis formation is seen along the thoracic.
The extrathoracic soft tissues present homogeneous without abnormalities.

SEX

Neutered Male In the ventral aspect of the pleural space, soft tissue attenuating material is appreciated and the lung lobes are retracted from the thoracic wall. The ventral aspect of the heart is partially effaced by the pleural soft tissue material.

AGE

8 Years The lung parenchyma has a generalized ground glass opacity.
The heart is of normal size and shape, there is no evidence of cardiac chamber or vascular enlargement. The pulmonary vasculature is within normal limits.

INTERPRETED BY

Sebastian Schaub,
DVM Dr. med. vet.
DipECVDI

The trachea is normal in diameter and presents the anticipated course. The luminal outline of the trachea is smooth.

The diaphragm is well delineated with even surface and the expected mild cranial bulging of the diaphragmatic cupola.

HOSPITAL NAME

Central Jersey AH

RADIOGRAPHIC DIAGNOSIS

- Pleural effusion
- Spondylosis deformans

REFERRING VET

Dr. Gabriel

INTERPRETATION OF THE FINDINGS & FURTHER RECOMMENDATIONS

An underlying cause for the pleural effusion is not appreciated in the radiographic study – there are no signs for mediastinal mass, pathologies of the thoracic wall or pulmonary lesions. For further workup, tapping the pleural effusion is mandatory.

INVOICE

23993

DATE

8/18/23



PATIENT

Boost Naphor

SPECIES

Canine

BREED

Boxer

SEX

Neutered Male

AGE

8 Years

INTERPRETED BY

Sebastian Schaub,
DVM Dr. med. vet.
DipECVDI

HOSPITAL NAME

Central Jersey AH

REFERRING VET

Dr. Gabriel

INVOICE

23993

DATE

8/18/23

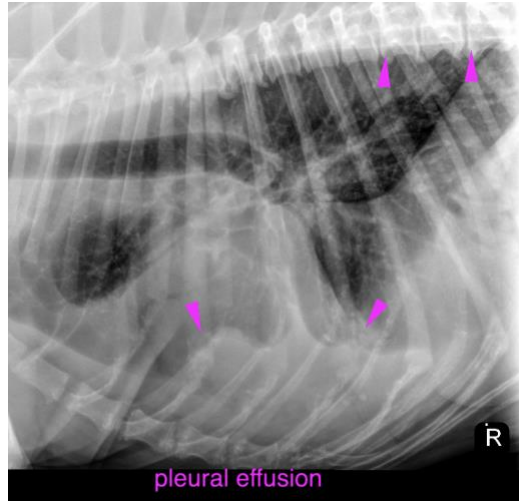

The information and recommendations provided are based on the images presented by the referring veterinarian/sonographer. No evaluation can be communicated regarding pathology that was not visible in the image/video clips provided.

Thank you for this referral. If the clinical or image interpretation does not parallel your findings or if I can be of any further assistance please contact me.

Sebastian Schaub, Sebastian Schaub, DVM, Dr. med. vet. DipECVDI
sonopath.com