



PATIENT PRESENTING CLINICAL SIGNS

Zoe Roth History: Zoe got into the garbage and ate a chicken carcass. Saturday she vomited and yesterday. She is still active and playing with the puppy house mate. The stool is very watery; Rebekah hasn't seen it but she likes to go on the patio rug and it is very watery and foul smelling. There is no blood present. She only has diarrhea at night unless she goes in the yard when they aren't see it. They found vomit containing dog food both inside and outside. She hasn't been feeding her in the mornings because she has turned her nose up at it and she is a picky eater. They also changed their food. They switches from Blue Buffalo to Taste of the Wild. She used to belong with their brother but he re-homed Zoe to them and she has always been a picky eater. They thought she may be off her food because of the heat.

SPECIES

Canine

BREED

German Shepherd Mix

Abnormal PE/Chem/CBC/UA Results: PE: TENSION AND TENDERNESS TO ABDOMINAL PALPATION. BOTH CRANIAL AND CAUDAL DORSALLY. NO RESENT LABS

SEX

Spayed Female

RADIOGRAPHIC STUDY OF THE ABDOMEN

Radiographs of the abdomen in three imaging planes are provided for review.

RADIOGRAPHIC FINDINGS

AGE

4 Years 6 Months

The vertebral endplates T11/T12 to T13/L1, L2/L3, L3/L4 and L6/L7 present moderate spondylosis formation.

No abnormalities of the extraabdominal soft tissues are noted. The abdominal wall is smooth and thin.

The serosal detail is maintained throughout the peritoneal and retroperitoneal space.

INTERPRETED BY

Sebastian Schaub, DVM Dr. med. vet. DipECVDI

The liver is appropriate in position, size and presents uniform opacity.

The splenic head is in the anticipated position and within normal limits for size and opacity. The splenic body and tail are considered normal for position, size, shape and opacity.

HOSPITAL NAME

Elizabeth AH

Both kidneys are seen and present with normal size, shape, delineation and opacity. The urinary bladder is in its anticipated position. No radiopaque calculi are noted throughout the upper and lower urinary tract.

REFERRING VET

Leon Anderson, DVM

The stomach is in its anticipated position and presents normal content with interspersed small pieces of mineral opaque material.

INVOICE

16939

The descending duodenum is mildly distended by gas and appears rigid – possible sentinel loop. The small intestinal loops are of even diameter and non-dilated, a small amount of gas is seen within the small intestinal loops and considered within normal limits.

The colon is seen in the expected position and presents with appropriate content.

DATE

8/18/22



PATIENT

Zoe Roth

RADIOGRAPHIC DIAGNOSIS

- Mild gas distended duodenum
- Spondylosis deformans

SPECIES

Canine

INTERPRETATION OF THE FINDINGS & FURTHER RECOMMENDATIONS

The 'sentinel loop' sign can indicate local inflammation with reflexory relaxation of the respective intestinal loop, pancreatitis might be a consideration here. There is no evidence of radiopaque foreign material – but the small pieces of osseous material – or signs for gastrointestinal mechanical obstruction. If not done so yet, consider complementing workup by blood work ± cpli.

BREED

German Shepherd
Mix

SEX

Spayed Female

AGE

4 Years 6 Months

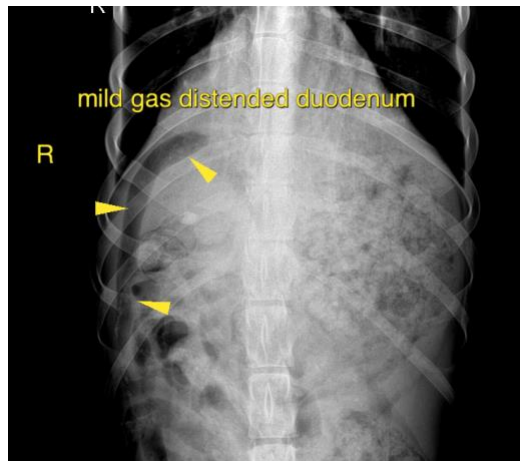

INTERPRETED BY

Sebastian Schaub,
DVM Dr. med. vet.
DipECVDI

The information and recommendations provided are based on the images presented by the referring veterinarian/sonographer. No evaluation can be communicated regarding pathology that was not visible in the image/video clips provided.

HOSPITAL NAME

Elizabeth AH

Thank you for this referral. If the clinical or image interpretation does not parallel your findings or if I can be of any further assistance please contact me.

Sebastian Schaub, Sebastian Schaub, DVM, Dr. med. vet. DipECVDI
sebast.schaub@gmail.com

REFERRING VET

Leon Anderson, DVM

INVOICE

16939

DATE

8/18/22