



PATIENT

Pippa Hanover

SPECIES

Canine

BREED

Goldendoodle

SEX

Spayed Female

AGE

8 Years

INTERPRETED BY

Sebastian Schaub, DVM
Dr. med. vet. DipECVDI

HOSPITAL NAME

Tenafly Vet Center

REFERRING VET

Marcela Salas

INVOICE

53582

DATE

8-18-22

PRESENTING CLINICAL SIGNS

sonopath rad submission: 9 yr old goldendoodle with a controlled Addison's disease, and on fluoxetine for behavioral/anxiety issues. lately has been reluctant to go on walks, go down stairs, and covers in her crate. on physical she was reluctant to fully extend her hips and had some discomfort with thoracolumbar spinal palpation. rads done to survey skeletal structure. concern re:hips. started dog on glucosamine today. considering nsaid trial vs adequate as next steps.

RADIOGRAPHIC STUDY OF THE LUMBAR SPINE

Radiographs of the lumbar spine in two orthogonal imaging planes are provided for review.

RADIOGRAPHIC FINDINGS

The osseous and surrounding soft tissue structures of the lumbar spine are within normal limits.

Both coxofemoral joints present moderate osteophyte new bone formation. The acetabular groove bilaterally is shallow, and the center of the femoral heads is lateral to the dorsal acetabular rim.

RADIOGRAPHIC DIAGNOSIS

- Moderate degenerative osteoarthritis coxofemoral joints bilaterally, due to hip dysplasia
- Normal lumbar spine

INTERPRETATION OF THE FINDINGS & FURTHER RECOMMENDATIONS

The lumbar spine presents without abnormalities, explaining the described clinical signs. The degenerative joint disease of the coxofemoral joints might contribute to clinical signs. In case of strong clinical suspicion for compressive myelopathy, recommend complementing workup by cross-sectional imaging.



PATIENT

Pippa Hanover

SPECIES

Canine

BREED

Goldendoodle

SEX

Spayed Female

AGE

8 Years

INTERPRETED BY

Sebastian Schaub, DVM
Dr. med. vet. DipECVDI

HOSPITAL NAME

Tenafly Vet Center

REFERRING VET

Marcela Salas

INVOICE

53582

DATE

8-18-22

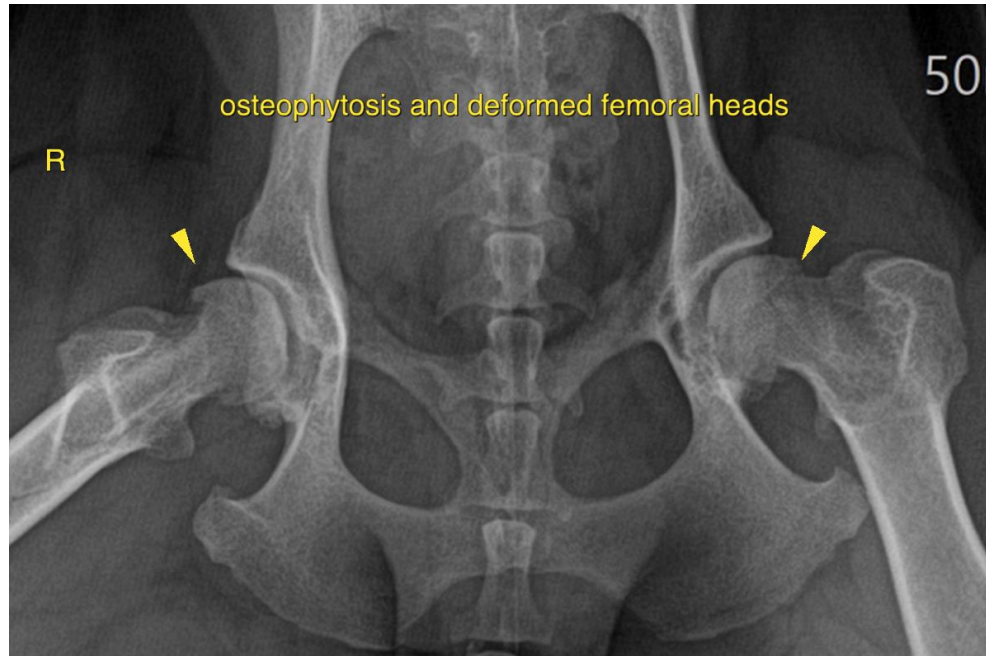

The information and recommendations provided are based on the images presented by the referring veterinarian/sonographer. No evaluation can be communicated regarding pathology that was not visible in the image/video clips provided.

Thank you for this referral. If the clinical or image interpretation does not parallel your findings or if I can be of any further assistance please contact me.

Sebastian Schaub, Sebastian Schaub, DVM, Dr. med. vet. DipECVDI
sebast.schaub@gmail.com