



PATIENT PRESENTING CLINICAL SIGNS

Ms. Daisy Viani History: Ms Daisy presented for re-occurring sinus infections.
Abnormal PE/Chem/CBC/UA Results:

SPECIES COMPUTED TOMOGRAPHIC STUDY OF THE SKULL

Feline A high resolution pre- and post-contrast CT study of the skull is provided for review.

COMPUTED TOMOGRAPHIC FINDINGS

BREED

DSH

The tooth elements 101-103, 106, 201, 206, 208, 209 and 302 are absent.

Mild consolidation of the conchal structures is seen in the right nasal cavity as well as mild destruction of the conchal structures. A mild amount of foamy non-contrast enhancing soft tissue material is visible in the caudal segment of the nasopharynx.

SEX

Spayed Female

Both temporomandibular joints present congruent joint spaces with even subchondral bone surfaces and are considered within normal limits.

AGE

13 Years

Both tympanic bullae are aerated, the mucosal lining is not seen, the bony wall is smooth and thin. The external ear canals are within normal limits.

INTERPRETED BY

Sebastian Schaub,
DVM Dr. med. vet.
DipECVDI

The brain presents no deviation from normal anatomy and symmetry. The brain parenchyma is homogeneous and within normal limits for attenuation and distribution of contrast enhancement. The ventricular system is non-dilated and symmetric.

The submandibular and medial retropharyngeal lymph nodes are small and elongated with a normal short-to-long-axis-ratio is < 0.5, the attenuation and contrast enhancement pattern is uniform.

HOSPITAL NAME

Animal Surgical
Center

COMPUTED TOMOGRAPHIC DIAGNOSIS

- Mild destructive rhinitis, R>L
- Multiple absent teeth, see above

INTERPRETATION OF THE FINDINGS & FURTHER RECOMMENDATIONS

REFERRING VET

Hilton AH

The findings are consistent with chronic inflammatory rhinitis and emerging destruction of the right nasal conchal structures. Viral rhinitis with bacterial superinfection or primary bacterial rhinitis are the most likely causative agents. However, early stages of mycotic superinfection (cryptococcal rhinitis) cannot be ruled out entirely.

INVOICE

12592

Recommend rhinoscopy for further evaluation with sampling for culture and histopathology to check for underlying fungal disease Clinical signs may reoccur in chronic cases of rhinosinusitis.

DATE

8/18/21



PATIENT

Ms. Daisy Viani

SPECIES

Feline

BREED

DSH

SEX

Spayed Female

AGE

13 Years

INTERPRETED BY

Sebastian Schaub,
DVM Dr. med. vet.
DipECVDI

HOSPITAL NAME

Animal Surgcal
Center

REFERRING VET

Hilton AH

INVOICE

12592

DATE

8/18/21

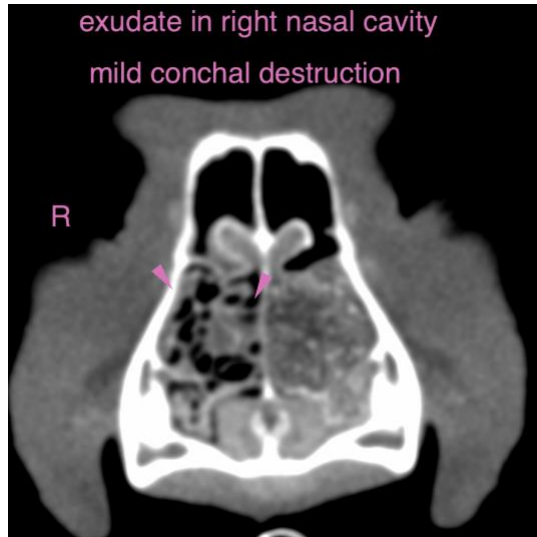

The information and recommendations provided are based on the images presented by the referring veterinarian. No evaluation can be communicated regarding pathology that was not visible in the image/video clips provided.

Thank you for this referral. If the clinical or image interpretation does not parallel your findings or if I can be of any further assistance please contact me.

Sebastian Schaub, Sebastian Schaub, DVM, Dr. med. vet. DipECVDI
sebast.schaub@gmail.com