



PATIENT

Rosie Jones

PRESENTING CLINICAL SIGNS

Heart murmur since 2021, on exam today it is grade 4/6 systolic and regurgitant, left or possibly bilateral. Some exercise intolerance observed at home but mobility is also poor. No coughing reported. Investigating VHS/LA VHS to evaluate for pimobendan candidacy.

SPECIES

Canine

Abnormal PE/Chem/CBC/UA Results: Pending

RADIOGRAPHIC STUDY OF THE THORAX

Radiographs of the thorax in three imaging planes are provided for review.

BREED

Basset Hound Mix

RADIOGRAPHIC FINDINGS

The body condition score is 8/9.

At least one elbow joint presents moderate osteophyte new bone formation.

SEX

Spayed Female

The extrathoracic soft tissues present homogeneous without abnormalities.

The heart is of normal size and shape, there is no evidence of cardiac chamber or vascular enlargement. The vertebral heart score is 9.9. The pulmonary vasculature is within normal limits.

AGE

15 Years

The cranial mediastinum presents the expected soft tissue opacity. The mediastinal width is less than twice the width of the vertebral column at the same level.

The trachea is normal in diameter and presents the anticipated course. The luminal outline of the trachea is smooth.

INTERPRETED BY

Sebastian Schaub, DVM
Dr. med. vet. DipECVDI

The bronchial tree presents with thin walls and tapers uniformly towards the periphery as expected.

The lung parenchyma presents a generalized mild to moderate unstructured reticular pattern; the intrapulmonary vascular branching is seen up to the third order lung vessels.

HOSPITAL NAME

Northshore
Veterinary Hospital

The diaphragm is well delineated with even surface and the expected mild cranial bulging of the diaphragmatic cupola.

RADIOGRAPHIC DIAGNOSIS

REFERRING VET

Sophie Lee, DVM

- Obesity
- Mild to moderate unstructured interstitial lung pattern
- Degenerative osteoarthritis one elbow joint

INTERPRETATION OF THE FINDINGS & FURTHER RECOMMENDATIONS

INVOICE

53528

There are no radiographic signs for cardiac enlargement. However, a cardiac echo might be used for further assessment of cardiac chamber size and function.

The unstructured interstitial lung pattern is considered as a sequela to the obesity and age-related changes of the lung parenchyma.

DATE

8-17-22



PATIENT

Rosie Jones

SPECIES

Canine

BREED

Basset Hound Mix

SEX

Spayed Female

AGE

15 Years

INTERPRETED BY

Sebastian Schaub, DVM
Dr. med. vet. DipECVDI

HOSPITAL NAME

Northshore
Veterinary Hospital

REFERRING VET

Sophie Lee, DVM

INVOICE

53528

DATE

8-17-22

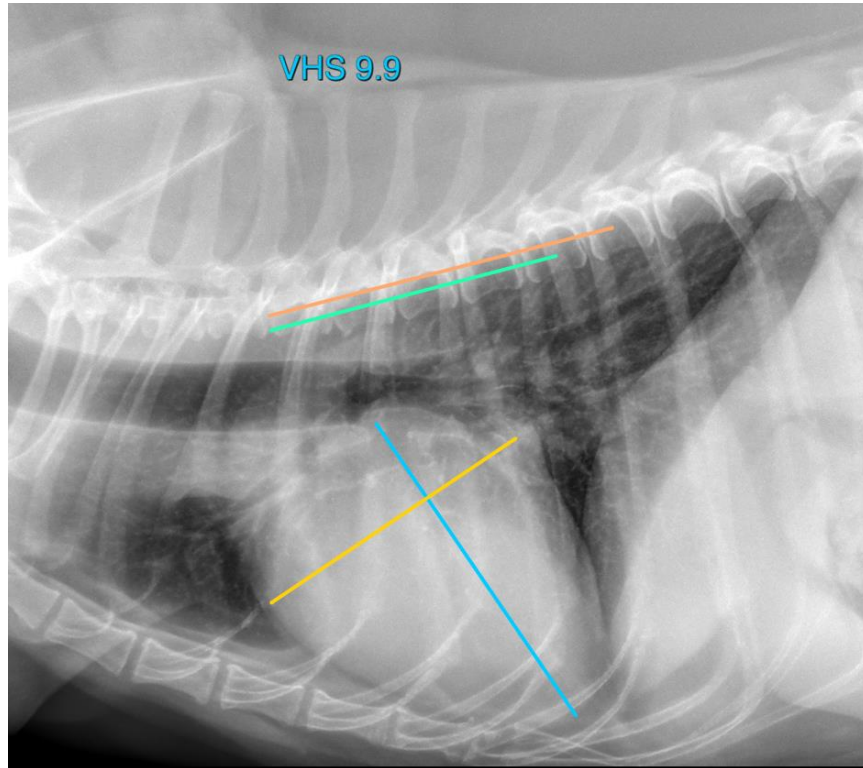

The information and recommendations provided are based on the images presented by the referring veterinarian/sonographer. No evaluation can be communicated regarding pathology that was not visible in the image/video clips provided.

Thank you for this referral. If the clinical or image interpretation does not parallel your findings or if I can be of any further assistance please contact me.

Sebastian Schaub, Sebastian Schaub, DVM, Dr. med. vet. DipECVDI
sebast.schaub@gmail.com