



PATIENT PRESENTING CLINICAL SIGNS

Chowder Carr P crying out in pain. O states P is non-weight bearing on LF limb at times. LF limb has a history of pain.
Abnormal PE/Chem/CBC/UA Results: LF lame

SPECIES RADIOGRAPHIC STUDY OF THE SHOULDER & ELBOW JOINTS

Canine Radiographs of the left front limb in a mediolateral and craniocaudal view are provided for review.

BREED RADIOGRAPHIC FINDINGS

Australian Cattle Dog The periarticular bones of the left shoulder joint present smooth osseous margins and no abnormalities of the surrounding soft tissue structures are appreciated.

SEX The proximal third of the left humeral diaphysis presents a finger print like sclerosis of the medullary cavity.

MN The left elbow joint presents smooth osseous margins. The contour of the medial coronoid process is well-defined and presents a homogeneous density. At the distal aspect of the left medial humeral epicondyle, a well-defined, ovoid shaped, small (<1 mm) mineralized body is seen.

AGE RADIOGRAPHIC DIAGNOSIS

- 1 Year
- Focal myelosclerosis proximal diaphysis left humerus
 - 'Medial ossified structure' (MOS) distal aspect of left medial humeral epicondyle
 - Normal left shoulder joint
 - Normal left elbow joint

INTERPRETED BY

Sebastian Schaub, DVM
Dr. med. vet. DipECVDI

INTERPRETATION OF THE FINDINGS & FURTHER RECOMMENDATIONS

HOSPITAL NAME

Boca Park Animal Hospital

The myelosclerosis of the left humeral diaphysis is suggestive for panosteitis, a potential source for lameness. Check clinically if pain can be elicited by pressure on the left humeral diaphysis and the other long bones, supporting the diagnosis.

The MOS is considered as an incidental finding and commonly not associated with clinical signs. In case of strong suspicion for underlying elbow dysplasia (e.g. FCP) complementing workup by a CT study of the front limbs is recommended.

REFERRING VET

Ensign

INVOICE

53520

DATE

8-17-22



PATIENT

Chowder Carr

SPECIES

Canine

BREED

Australian Cattle Dog

SEX

MN

AGE

1 Year

INTERPRETED BY

Sebastian Schaub, DVM
Dr. med. vet. DipECVDI

HOSPITAL NAME

Boca Park Animal
Hospital

REFERRING VET

Ensign

INVOICE

53520

DATE

8-17-22



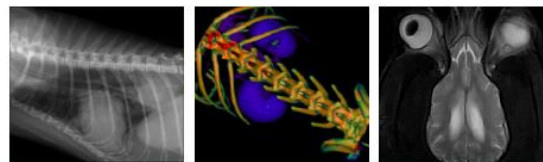

PATIENT

Chowder Carr

SPECIES

Canine

BREED

Australian Cattle Dog

SEX

MN

AGE

1 Year

INTERPRETED BY

Sebastian Schaub, DVM
Dr. med. vet. DipECVDI

HOSPITAL NAME

Boca Park Animal
Hospital

REFERRING VET

Ensign

INVOICE

53520

DATE

8-17-22

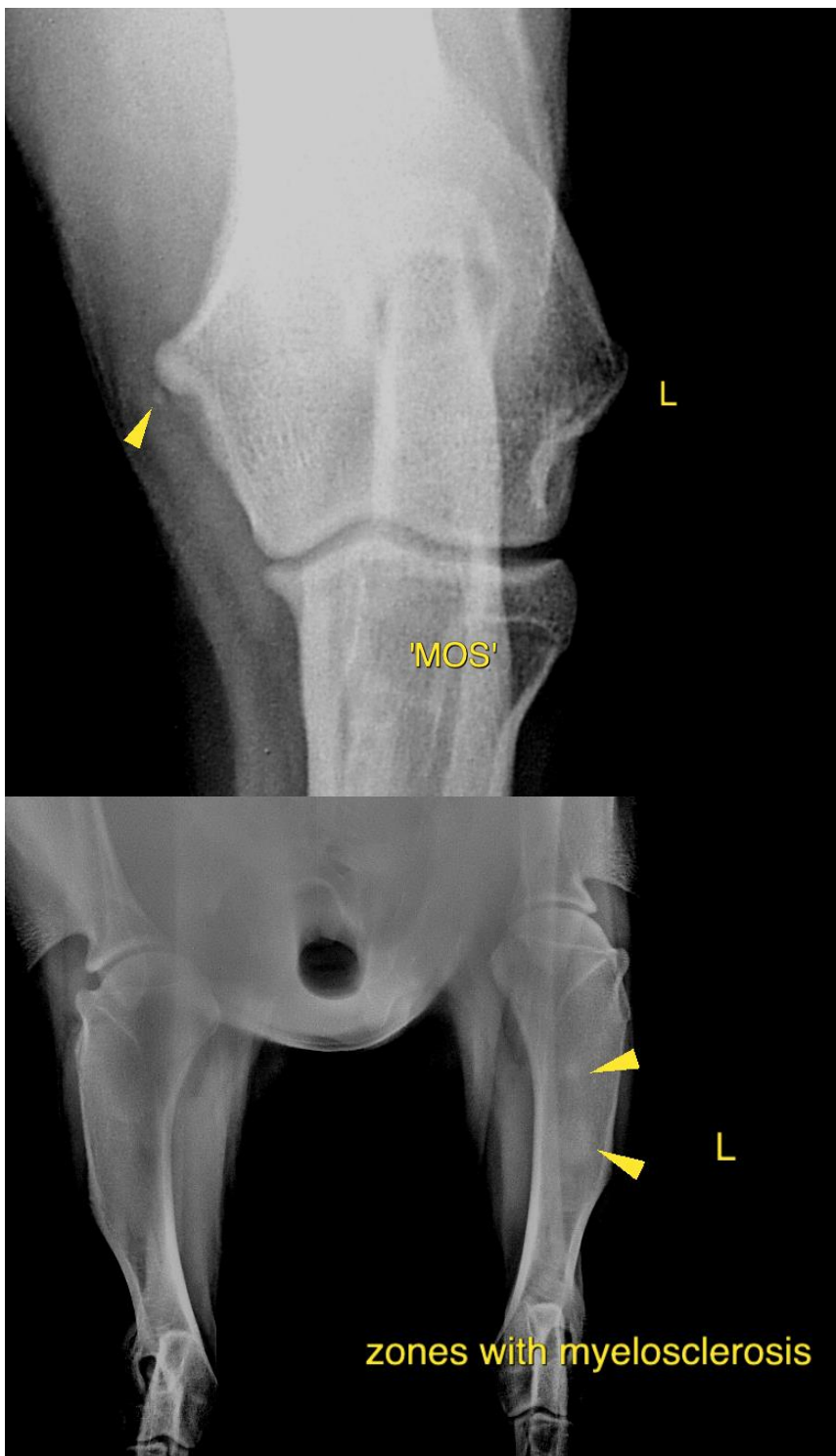



PATIENT

Chowder Carr

SPECIES

Canine

BREED

Australian Cattle Dog

SEX

MN

AGE

1 Year

INTERPRETED BY

Sebastian Schaub, DVM
Dr. med. vet. DipECVDI

HOSPITAL NAME

Boca Park Animal
Hospital

REFERRING VET

Ensign

INVOICE

53520

DATE

8-17-22

The information and recommendations provided are based on the images presented by the referring veterinarian/sonographer. No evaluation can be communicated regarding pathology that was not visible in the image/video clips provided.

Thank you for this referral. If the clinical or image interpretation does not parallel your findings or if I can be of any further assistance please contact me.

Sebastian Schaub, Sebastian Schaub, DVM, Dr. med. vet. DipECVDI
sebast.schaub@gmail.com