



**PATIENT**

Benji Donald

**PRESENTING CLINICAL SIGNS**

chronic diarrhea and losing weight, and loss of appetite , Pu/PD  
Abnormal PE/Chem/CBC/UA Results: Unremarkable / Lymphocytosis, rest is WNL including CPLI, OPG negative

**SPECIES**

Canine

**RADIOGRAPHIC STUDY OF THE ABDOMEN**

Radiographs of the abdomen in three imaging planes are provided for review.

**BREED**

German Shepherd

**RADIOGRAPHIC FINDINGS**

The surrounding bony structures are within normal limits, the growth plates are age related open.

No abnormalities of the extraabdominal soft tissues are noted. The abdominal wall is smooth and thin.

**SEX**

Male

The serosal detail is maintained throughout the peritoneal and retroperitoneal space.

The liver is appropriate in position, size and presents uniform opacity.

The splenic head is in the anticipated position and within normal limits for size and opacity. The splenic body and tail are considered normal for position, size, shape and opacity.

**AGE**

8 Months

Both kidneys are seen and present with normal size, shape, delineation and opacity. The urinary bladder is in its anticipated position. No radiopaque calculi are noted throughout the upper and lower urinary tract.

**INTERPRETED BY**

Sebastian Schaub, DVM  
Dr. med. vet. DipECVDI

The stomach is in its anticipated position and is empty but a mild amount of gas.

The small intestinal loops are of even diameter and non-dilated, a small amount of gas is seen within the small intestinal loops and considered within normal limits.

**HOSPITAL NAME**

St. Catherine's Animal  
Hospital

The colon is seen in the expected position and contains a small amount of unformed fecal material.

**RADIOGRAPHIC DIAGNOSIS**

- History of diarrhea

**REFERRING VET**

Dr. Masoud

**INTERPRETATION OF THE FINDINGS & FURTHER RECOMMENDATIONS**

The radiographic study of the abdomen presents without abnormalities, but the unformed feces in the colon fitting the history of diarrhea. An abdominal ultrasound examination can be used for further evaluation of the gastrointestinal tract and ruling out mural changes.

**INVOICE**

53522

**DATE**

8-17-22



**PATIENT**

Benji Donald

**SPECIES**

Canine

**BREED**

German Shepherd

**SEX**

Male

**AGE**

8 Months

**INTERPRETED BY**

Sebastian Schaub, DVM  
Dr. med. vet. DipECVDI

**HOSPITAL NAME**

St. Catherine's Animal  
Hospital

**REFERRING VET**

Dr. Masoud

**INVOICE**

53522

**DATE**

8-17-22

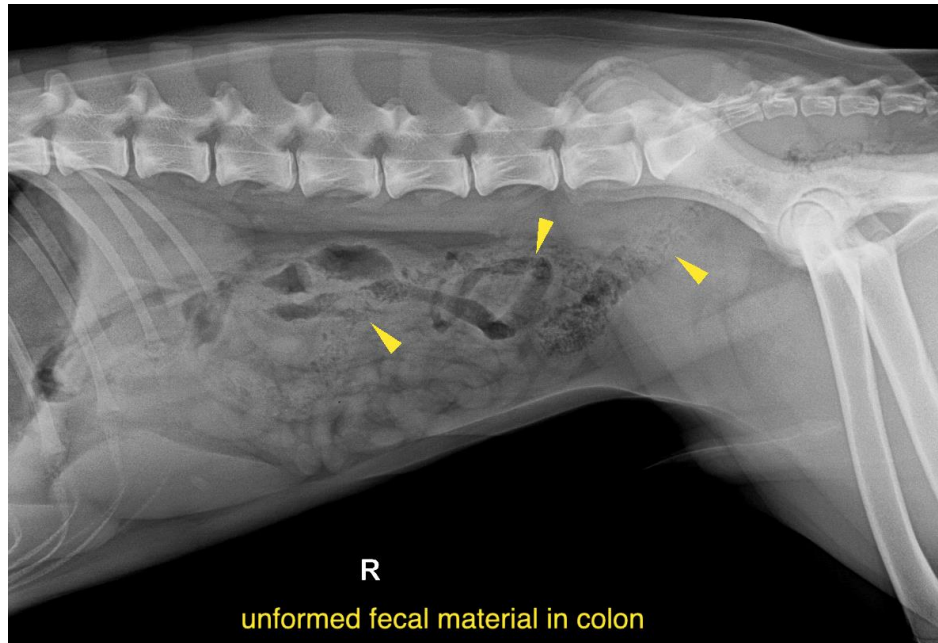

unformed fecal material in colon

The information and recommendations provided are based on the images presented by the referring veterinarian/sonographer. No evaluation can be communicated regarding pathology that was not visible in the image/video clips provided.

Thank you for this referral. If the clinical or image interpretation does not parallel your findings or if I can be of any further assistance please contact me.

**Sebastian Schaub**, Sebastian Schaub, DVM, Dr. med. vet. DipECVDI  
sebast.schaub@gmail.com