



PATIENT PRESENTING CLINICAL SIGNS

Zoe Bentacourt History: pt for right hind limping on 2-3 weeks, holding up on friday, on and off limping besides friday, on rimadyl 75 and didnt help

SPECIES Abnormal PE/Chem/CBC/UA Results:

Canine **RADIOGRAPHIC STUDY OF THE STIFLE JOINTS**

Radiographs of the stifle joints in two imaging planes are provided for review – no side markers are present!

BREED

Lab Mix **RADIOGRAPHIC FINDINGS**

SEX The stifle joint in the left aspect of the craniocaudal projection is considered as the right stifle joint.

SEX Spayed Female The volume of the soft tissue shadow of the musculature of the right hind limb is moderately decreased in comparison to the contralateral limb.

AGE

4 Years The right stifle joint presents a moderate intracapsular soft tissue swelling, effacing the infrapatellar fat pad and displacing the fascial plane caudalle. The periarticular bones of the right stifle joint present moderate osteophyte new bone formation. The tibia is in a cranial position relative to the most distal aspect of the femoral condyles. Mild caudal elongation of the right tibial plateau is seen.

INTERPRETED BY

The left stifle joint presents with smooth osseous margins and unremarkable surrounding soft tissue structures.

Sebastian Schaub,
DVM Dr. med. vet.
DipECVDI

RADIOGRAPHIC DIAGNOSIS

HOSPITAL NAME

Rockaway AH

- Moderate articular swelling right stifle joint
- Moderate degenerative osteoarthritis right stifle joint
- Mild to moderate subluxation of the right stifle joint and caudal elongation of the tibial plateau
- Secondary disuse atrophy musculature right hind limb
- Normal left stifle joint

REFERRING VET

INTERPRETATION OF THE FINDINGS & FURTHER RECOMMENDATIONS

Dr. Maniar The radiographic study is consistent with right sided chronic degenerative osteoarthritis with concomitant joint effusion of the stifle joint, due to (partial) rupture of the cranial cruciate ligament with or without meniscal disease.

INVOICE

12573

A positive drawer sign or tibial compression test under general anesthesia can be used to confirm the diagnosis and surgical intervention – a correction osteotomy technique would be ideal –is recommended.

DATE

8/17/21



PATIENT

Zoe Bentacourt

SPECIES

Canine

BREED

Lab Mix

SEX

Spayed Female

AGE

4 Years

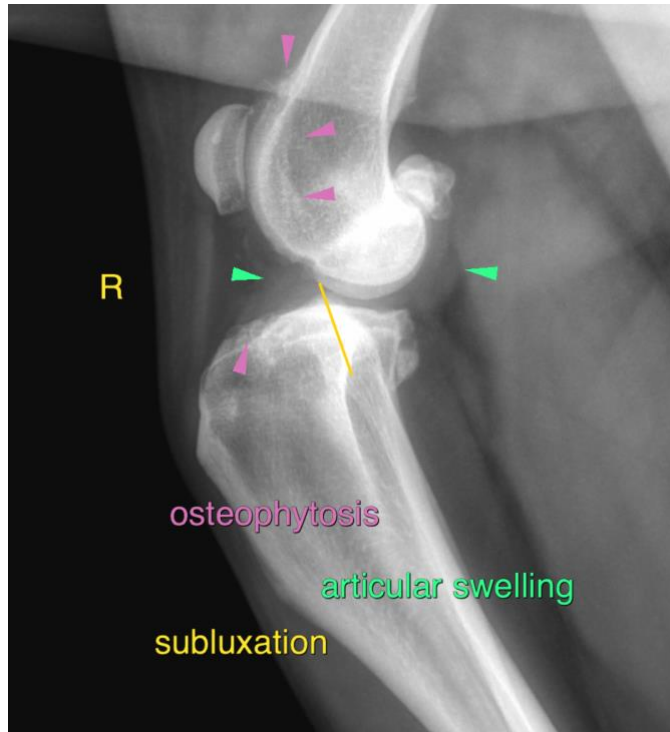

osteophytosis

articular swelling

subluxation

The information and recommendations provided are based on the images presented by the referring veterinarian. No evaluation can be communicated regarding pathology that was not visible in the image/video clips provided.

INTERPRETED BY

Sebastian Schaub,
DVM Dr. med. vet.
DipECVDI

Thank you for this referral. If the clinical or image interpretation does not parallel your findings or if I can be of any further assistance please contact me.

HOSPITAL NAME

Rockaway AH

Sebastian Schaub, Sebastian Schaub, DVM, Dr. med. vet. DipECVDI
sebast.schaub@gmail.com

REFERRING VET

Dr. Maniar

INVOICE

12573

DATE

8/17/21