



PATIENT PRESENTING CLINICAL SIGNS

Finn Spear History: issues getting up and on/off limping in hind end
Abnormal PE/Chem/CBC/UA Results:

SPECIES RADIOGRAPHIC STUDY OF THE STIFLE JOINTS

Canine Radiographs of the stifle joints in two imaging planes are provided for review – no side markers are present!

BREED RADIOGRAPHIC FINDINGS

Lab Both stifle joints present smooth margins of the subchondral bone. The intracapsular soft tissue material of the stifle joints is subjectively mildly increased. The soft tissue shadow of the popliteal lymph nodes bilaterally is prominent.

SEX

Neutered Male The pictured left tarsal joint presents a mild periarticular soft tissue swelling.
The right tarsal joint is cropped by the collimation.

AGE RADIOGRAPHIC DIAGNOSIS

2 Years

- Mild articular swelling left tarsal joint
- Possible mild articular swelling stifle joints bilaterally
- Suspect reactive hyperplasia of the popliteal lymph nodes

INTERPRETED BY

Sebastian Schaub,
DVM Dr. med. vet.
DipECVDI

INTERPRETATION OF THE FINDINGS & FURTHER RECOMMENDATIONS

The current radiographic study of the stifle joints equivocal for mild joint effusion versus a normal amount of synovial. The left tarsal joint presents evidence of mild articular swelling, concerning for joint effusion. Check clinically for swelling of the tarsal joints and depending on the clinical findings, a synovial tap of the tarsal joint(s) ± the stifle joints should be considered to rule in/out arthritis (e.g. polyarthritis or less likely infectious) as cause for the described clinical signs. If there is no evidence of joint effusion, rule out instability of the stifle joints and pathology along the lumbar spine as cause for the described clinical signs.

HOSPITAL NAME

Rockaway AH

REFERRING VET

Dr. Maniar

INVOICE

12574

DATE

8/17/21



PATIENT

Finn Spear

SPECIES

Canine

BREED

Lab

SEX

Neutered Male

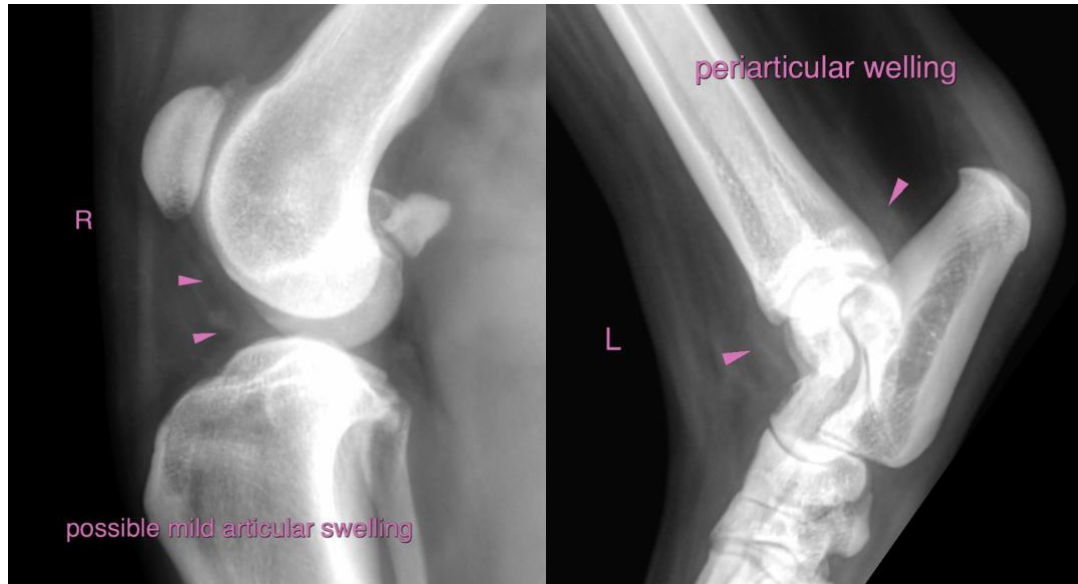

AGE

2 Years

The information and recommendations provided are based on the images presented by the referring veterinarian. No evaluation can be communicated regarding pathology that was not visible in the image/video clips provided.

Thank you for this referral. If the clinical or image interpretation does not parallel your findings or if I can be of any further assistance please contact me.

INTERPRETED BY

Sebastian Schaub,
DVM Dr. med. vet.
DipECVDI

Sebastian Schaub, Sebastian Schaub, DVM, Dr. med. vet. DipECVDI
sebast.schaub@gmail.com

HOSPITAL NAME

Rockaway AH

REFERRING VET

Dr. Maniar

INVOICE

12574

DATE

8/17/21