



**PATIENT PRESENTING CLINICAL SIGNS**

Polly Bizer 8/10 for PU/PD, lethargy, diarrhea, and anorexia. She had decreased appetite for a couple of weeks and was not eating for 2 days prior to presentation. We took abdominal rads and did lab work (in-house cbc/chem17/ast/lytes, lepto PCR), then did supportive therapy as listed below. I recommended abdominal ultrasound. Polly was anaplasma elisa pos in June 2023 but was asymptomatic so no treatment was performed.

**SPECIES** Canine  
**BREED** Beagle  
 Abnormal PE/Chem/CBC/UA Results: Moderate progressive ALP elevation from 202 in 2021 to 412 now. (was 488 in June 2023). MOST RECENT 8/10/23: --CBC normal --BUN 38 with creat 1.1 and USG 1.026, trace proteinuria --ALT now elevated at 404, AST now elevated at 109, ALP 412, GGT normal at 0, total Bili normal at 0.3 --Lepto PCR neg on blood and urine --Abdominal radiographs show a lobulated hepatic mass

**RADIOGRAPHIC STUDY OF THE THORAX**

Radiographs of the thorax in three imaging planes are provided for review.

**SEX RADIOGRAPHIC FINDINGS**

FS The surrounding bony structures are within normal limits, but degenerative changes along the costal cartilages.

**AGE** At the left dorsolateral thoracic wall a subcutaneous fat opaque mass is appreciated.

12 The heart is of normal size and shape, there is no evidence of cardiac chamber or vascular enlargement. The pulmonary vasculature is within normal limits.

**INTERPRETED BY**

The cranial mediastinum presents the expected soft tissue opacity. The mediastinal width is less than twice the width of the vertebral column at the same level.

The trachea is normal in diameter and presents the anticipated course. The luminal outline of the trachea is smooth.

The bronchial tree presents with thin walls and tapers uniformly towards the periphery as expected.

The lung parenchyma presents the expected architecture and opacity; the intrapulmonary vascular branching is seen up to the third order lung vessels.

The diaphragm is well delineated with even surface and the expected mild cranial bulging of the diaphragmatic cupola.

**RADIOGRAPHIC DIAGNOSIS**

- Suspect subcutaneous lipoma left dorsolateral thoracic wall.

**INVOICE**

**INTERPRETATION OF THE FINDINGS & FURTHER RECOMMENDATIONS**

59750 The radiographic study of the thorax presents without signs of pulmonary metastatic disease.

**DATE**

8-16-23

Sebastian Schaub, DVM  
 Dr. med. vet. DipECVDI

**HOSPITAL NAME**

Northshore  
 Veterinary Hospital

**REFERRING VET**

Brita Kiffney



**PATIENT**

Polly Bizer

**SPECIES**

Canine

**BREED**

Beagle

**SEX**

FS

**AGE**

12

**INTERPRETED BY**

Sebastian Schaub, DVM  
Dr. med. vet. DipECVDI

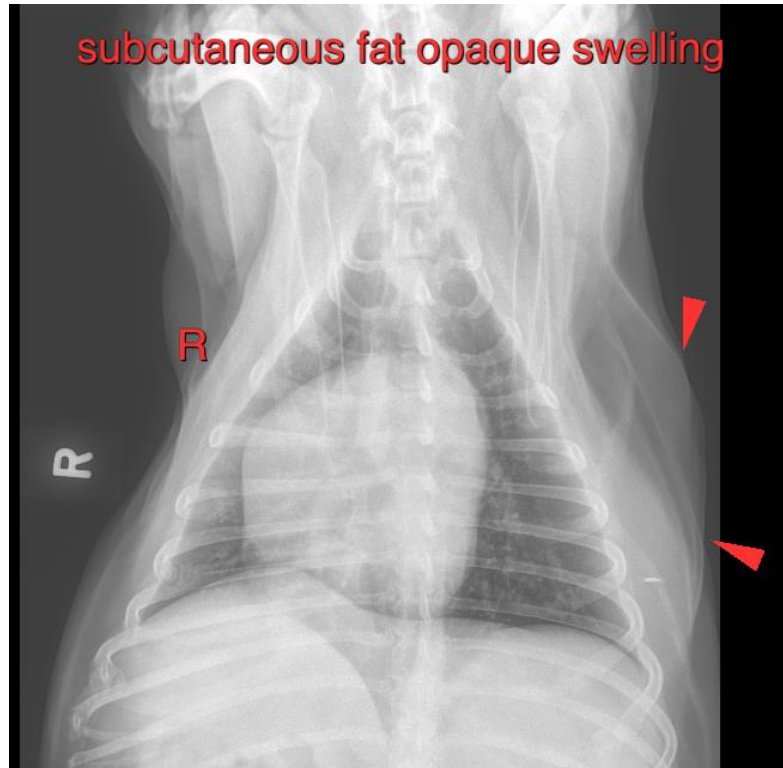

**HOSPITAL NAME**

Northshore  
Veterinary Hospital

The information and recommendations provided are based on the images presented by the referring veterinarian/sonographer. No evaluation can be communicated regarding pathology that was not visible in the image/video clips provided.

Thank you for this referral. If the clinical or image interpretation does not parallel your findings or if I can be of any further assistance please contact me.

**REFERRING VET**

Brita Kiffney

**Sebastian Schaub**, Sebastian Schaub, DVM, Dr. med. vet. DipECVDI  
[info@sonopath.com](mailto:info@sonopath.com)

**INVOICE**

59750

**DATE**

8-16-23