



PATIENT PRESENTING CLINICAL SIGNS

Charlie Capuano Coughing with tinges of blood, owner fed rawhide a few days ago./ Pet is febrile
Abnormal PE/Chem/CBC/UA Results: pending

SPECIES RADIOGRAPHIC STUDY OF THE THORAX

Canine A right lateral projection of the thorax is provided for review.

RADIOGRAPHIC FINDINGS

BREED The surrounding bony structures are within normal limits.

Mixed The extrathoracic soft tissues present homogeneous without abnormalities.

The heart is of normal size and shape, there is no evidence of cardiac chamber or vascular enlargement. The pulmonary vasculature is within normal limits.

SEX

Male Neutered The cranial mediastinum presents the expected soft tissue opacity. The mediastinal width is less than twice the width of the vertebral column at the same level.

AGE

10 Years The bronchial tree presents with thin walls and tapers uniformly towards the periphery as expected.

INTERPRETED BY

The lung field is extending up to the level of the caudal vertebral endplate T10 – expiration, accentuating a generalized unstructured reticular lung pattern – less accentuated in the first radiograph of the thorax. The cranioventral aspects of the lung parenchyma present a faint generalized ground glass opacity.

Sebastian Schaub, DVM
Dr. med. vet. DipECVDI

The diaphragm is well delineated with even surface and the expected mild cranial bulging of the diaphragmatic cupola.

HOSPITAL NAME

RADIOGRAPHIC DIAGNOSIS

New Bridge
Veterinary Practice

- Equivocal increased radiopacity cranioventral lung field
- Dorsal bending of the trachea level with the cranial thoracic aperture – considered as a sequela to flexion of the head

REFERRING VET

INTERPRETATION OF THE FINDINGS & FURTHER RECOMMENDATIONS

Dr. Abina Glennon

The appreciated ground glass opacity of the cranioventral lung field can be caused by summation of the superimposed front limbs and mediastinum, however pathology of the right cranial lung lobe is a consideration – such as pneumonia. A left lateral and/or VD view of the thorax can be used to check for pathology of the right lung lobes.

INVOICE

59749

DATE

8-16-23



PATIENT

Charlie Capuano

SPECIES

Canine

BREED

Mixed

SEX

Male Neutered

AGE

10 Years

INTERPRETED BY

Sebastian Schaub, DVM
Dr. med. vet. DipECVDI

HOSPITAL NAME

New Bridge
Veterinary Practice

REFERRING VET

Dr. Abina Glennon

INVOICE

59749

DATE

8-16-23

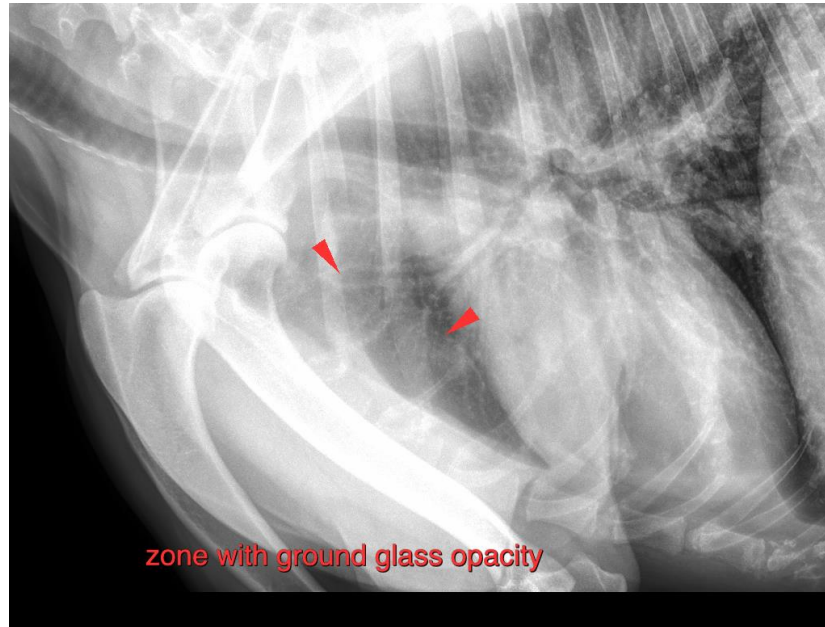

The information and recommendations provided are based on the images presented by the referring veterinarian/sonographer. No evaluation can be communicated regarding pathology that was not visible in the image/video clips provided.

Thank you for this referral. If the clinical or image interpretation does not parallel your findings or if I can be of any further assistance please contact me.

Sebastian Schaub, Sebastian Schaub, DVM, Dr. med. vet. DipECVDI
info@sonopath.com