



PATIENT PRESENTING CLINICAL SIGNS

Brownie Bollin P came in for Urgent Care service on 8/14/23 for acting weird, cowering, lethargic, not drinking, seemed like teeth were bothering him. Upon physical exam it was likely a retrobulbar abscess. CT was performed today with contrast, showing no abscess but all of the teeth needing to come out due to pocketing or root exposure. 24 teeth extracted today, was missing 8 already, remaining teeth need to be removed at some point but were not due pulled to anesthesia time

Canine Abnormal PE/Chem/CBC/UA Results: 4/6 heart murmur

COMPUTED TOMOGRAPHY OF THE SKULL

BREED A high resolution pre- and post-contrast CT study of the skull is provided for review.

Yorkshire Terrier Mix **COMPUTED TOMOGRAPHIC FINDINGS**

SEX The tooth elements 102, 106, 201, 202, 306, 311, 407 and 411 are absent. Generalized significant widening of the periodontal space of the premolar and molar teeth is appreciated – most accentuated in the maxillary jaw quadrants. Mineralized material is attached to the crowns of multiple premolar and molar teeth. Triadan 408 presents resorptive lesions.

Male

AGE

12 Years, 2 Days The nasal cavity presents the expected aerated spaces between thin & even conchae and turbinates with smooth mucosal lining. A small amount of exudate is appreciated in the rostral aspect of the nasopharynx.

INTERPRETED BY

Both temporomandibular joints present congruent joint spaces with even subchondral bone surfaces and are considered within normal limits.

Sebastian Schaub, DVM
Dr. med. vet. DipECVDI

Both tympanic bullae are aerated, the mucosal lining is not seen, the bony wall is smooth and thin. The external ear canals are within normal limits.

HOSPITAL NAME

Catskill Veterinary Services, PLLC

The brain presents no deviation from normal anatomy and symmetry. The brain parenchyma is homogeneous and within normal limits for attenuation and distribution of contrast enhancement. The ventricular system is non-dilated and symmetric.

REFERRING VET

Joseph D'Abbraccio

COMPUTED TOMOGRAPHIC DIAGNOSIS

- Generalized advanced periodontal disease – most accentuated maxillary premolar and molar teeth
- Dental tartar
- Lymphadenopathy mandibular and medial retropharyngeal lymph nodes bilaterally

INTERPRETATION OF THE FINDINGS & FURTHER RECOMMENDATIONS

INVOICE

59755

The main finding is the advanced generalized periodontal disease of all teeth and a dental workup has already been performed post CT, regarding the history.

DATE

8-16-23

The enlarged tributary lymph nodes of the skull are most consistent with reactive hyperplasia, secondary to dental disease. FNA sampling can be performed to confirm the diagnosis.



PATIENT

Brownie Bollin

SPECIES

Canine

BREED

Yorkshire Terrier Mix

SEX

Male

AGE

12 Years, 2 Days

INTERPRETED BY

Sebastian Schaub, DVM
Dr. med. vet. DipECVDI

HOSPITAL NAME

Catskill Veterinary
Services, PLLC

REFERRING VET

Joseph D'Abbraccio

INVOICE

59755

DATE

8-16-23

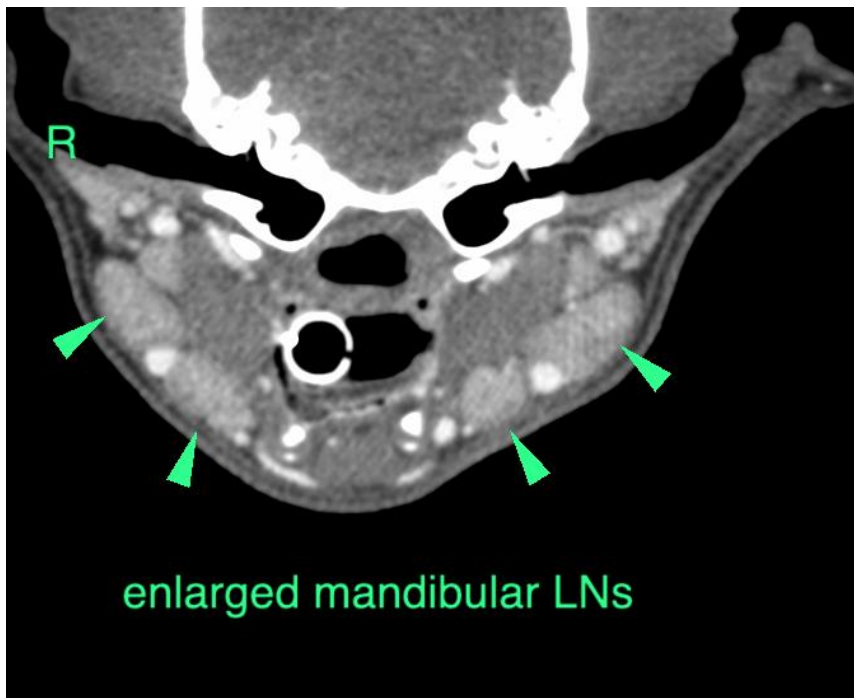
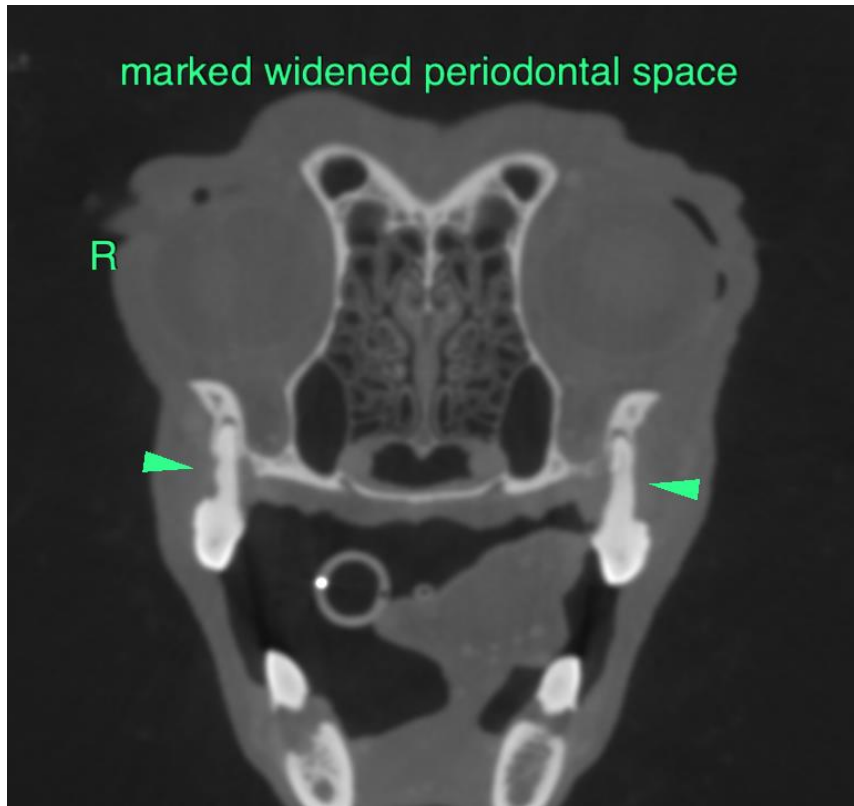



PATIENT

Brownie Bollin

The information and recommendations provided are based on the images presented by the referring veterinarian/sonographer. No evaluation can be communicated regarding pathology that was not visible in the image/video clips provided.

SPECIES

Canine

Thank you for this referral. If the clinical or image interpretation does not parallel your findings or if I can be of any further assistance please contact me.

Sebastian Schaub, Sebastian Schaub, DVM, Dr. med. vet. DipECVDI
info@sonopath.com

BREED

Yorkshire Terrier Mix

SEX

Male

AGE

12 Years, 2 Days

INTERPRETED BY

Sebastian Schaub, DVM
Dr. med. vet. DipECVDI

HOSPITAL NAME

Catskill Veterinary
Services, PLLC

REFERRING VET

Joseph D'Abbraccio

INVOICE

59755

DATE

8-16-23