



**PATIENT**

Lando Denstetd

**SPECIES**

Canine

**BREED**

Australian Shepherd

**SEX**

Male

**AGE**

4 Years

**INTERPRETED BY**

Sebastian Schaub, DVM  
Dr. med. vet. DipECVDI

**HOSPITAL NAME**

St. Catherine's Animal  
Hospital

**REFERRING VET**

Dr. Jui Gokhale

**INVOICE**

53510

**DATE**

8-16-22

**PRESENTING CLINICAL SIGNS**

Slipped a few days ago, while running. Now being lethargic for 2 days, just lies down, hardly able to walk. No sensation when left hindlimb toe is pinched, patellar reflex is negative for left hindlimb, is able to urinate + pass bowel movements normally.

Abnormal PE/Chem/CBC/UA Results: BW- unremarkable, drug toxicity urine test- negative for all

**RADIOGRAPHIC STUDY OF THE LUMBAR SPINE**

Radiographs of the lumbar spine in two orthogonal imaging planes are provided for review.

**RADIOGRAPHIC FINDINGS**

The osseous and surrounding soft tissue structures of the lumbar spine are within normal limits.

**RADIOGRAPHIC DIAGNOSIS**

- Normal lumbar spine

**INTERPRETATION OF THE FINDINGS & FURTHER RECOMMENDATIONS**

The radiographic study of the lumbar spine presents without abnormalities, explaining the neurological deficits. Complementing workup by cross-sectional imaging can be considered to rule out underlying compressive myelopathy versus acute non-compressive intervertebral disc extrusion versus ischemic myelopathy (e.g. FCE) versus other.

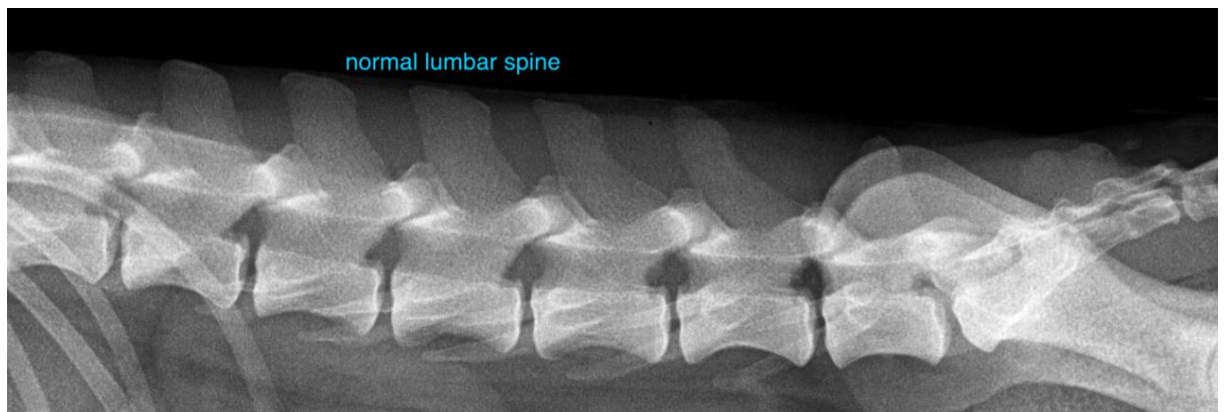



**PATIENT**

Lando Denstetd

The information and recommendations provided are based on the images presented by the referring veterinarian/sonographer. No evaluation can be communicated regarding pathology that was not visible in the image/video clips provided.

Thank you for this referral. If the clinical or image interpretation does not parallel your findings or if I can be of any further assistance please contact me.

**SPECIES**

Canine

**Sebastian Schaub**, Sebastian Schaub, DVM, Dr. med. vet. DipECVDI  
sebast.schaub@gmail.com

**BREED**

Australian Shepherd

**SEX**

Male

**AGE**

4 Years

**INTERPRETED BY**

Sebastian Schaub, DVM  
Dr. med. vet. DipECVDI

**HOSPITAL NAME**

St. Catherine's Animal  
Hospital

**REFERRING VET**

Dr. Jui Gokhale

**INVOICE**

53510

**DATE**

8-16-22