



**PATIENT**

Echo Shen

**PRESENTING CLINICAL SIGNS**

reduced appetite for 3 days  
Abnormal PE/Chem/CBC/UA Results: N/A

**SPECIES**

Feline

**RADIOGRAPHIC STUDY OF THE ABDOMEN**

Radiographs of the abdomen in three imaging planes are provided for review.

**BREED**

DSH

**RADIOGRAPHIC FINDINGS**

The surrounding bony structures are within normal limits.

**SEX**

Male Neuter

No abnormalities of the extraabdominal soft tissues are noted. The abdominal wall is smooth and thin.

**AGE**

10 Months

The serosal detail is maintained throughout the peritoneal and retroperitoneal space.

The liver is appropriate in position, size and presents uniform opacity.

The splenic head is in the anticipated position and within normal limits for size and opacity. The splenic body and tail are considered normal for position, size, shape and opacity.

Both kidneys are seen and present with normal size, shape, delineation and opacity. The urinary bladder is in its anticipated position. No radiopaque calculi are noted throughout the upper and lower urinary tract.

**INTERPRETED BY**

Sebastian Schaub, DVM  
Dr. med. vet. DipECVDI

The stomach is in its anticipated position and contains a small amount of foamy material.

The small intestinal loops are of even diameter and non-dilated, a small amount of gas is seen within the small intestinal loops and considered within normal limits.

The colon is seen in the expected position and presents with appropriate content.

**HOSPITAL NAME**

St. Catherine's Animal  
Hospital

**RADIOGRAPHIC DIAGNOSIS**

- Normal abdomen but small amount of foamy material in stomach

**REFERRING VET**

Dr. Boctor

**INTERPRETATION OF THE FINDINGS & FURTHER RECOMMENDATIONS**

The foamy material in the stomach can present chymus or small bezoar. There is no evidence of radiopaque foreign material or signs for gastrointestinal mechanical obstruction. A differential might be gastroenteritis. If clinical signs are refractory to therapy, recommend follow up radiographs or a complete abdominal ultrasound examination; in some cases a high ileus may lack classical radiographic signs of mechanical obstruction.

**INVOICE**

53507

**DATE**

8-16-22



**PATIENT**

Echo Shen

**SPECIES**

Feline

**BREED**

DSH

**SEX**

Male Neuter

**AGE**

10 Months

**INTERPRETED BY**

Sebastian Schaub, DVM  
Dr. med. vet. DipECVDI

**HOSPITAL NAME**

St. Catherine's Animal  
Hospital

**REFERRING VET**

Dr. Boctor

**INVOICE**

53507

**DATE**

8-16-22

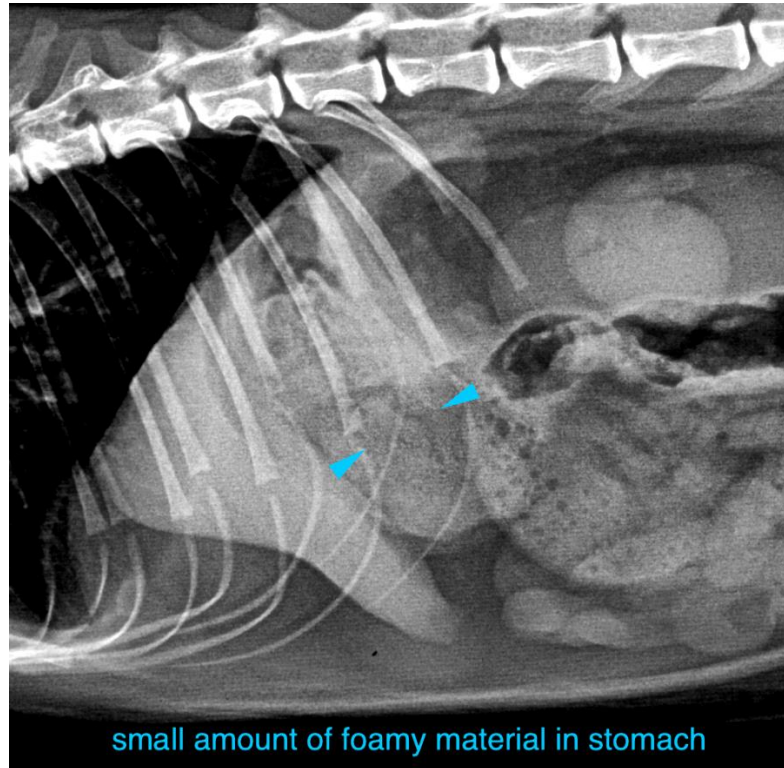

The information and recommendations provided are based on the images presented by the referring veterinarian/sonographer. No evaluation can be communicated regarding pathology that was not visible in the image/video clips provided.

Thank you for this referral. If the clinical or image interpretation does not parallel your findings or if I can be of any further assistance please contact me.

**Sebastian Schaub**, Sebastian Schaub, DVM, Dr. med. vet. DipECVDI  
sebast.schaub@gmail.com