



PATIENT PRESENTING CLINICAL SIGNS

BB Quinn P ate part of a corn cob 8/15 in the afternoon. No v/d. Had two normal bowel movements after eating cob.

SPECIES RADIOGRAPHIC STUDY OF THE ABDOMEN

Canine Radiographs of the abdomen in three imaging planes are provided for review, dated 8/15/22 and 8/16/22.

BREED RADIOGRAPHIC FINDINGS

Bichon The surrounding bony structures are within normal limits.

No abnormalities of the extraabdominal soft tissues are noted. The abdominal wall is smooth and thin.

SEX The serosal detail is maintained throughout the peritoneal and retroperitoneal space.

Male Neutered The liver is appropriate in position, size and presents uniform opacity.

AGE The splenic head is in the anticipated position and within normal limits for size and opacity. The splenic body and tail are considered normal for position, size, shape and opacity.

4 Both kidneys are seen and present with normal size, shape, delineation and opacity. The urinary bladder is in its anticipated position. No radiopaque calculi are noted throughout the upper and lower urinary tract.

INTERPRETED BY

Sebastian Schaub, DVM
Dr. med. vet. DipECVDI

The stomach is in its anticipated position and presents normal content.

The small intestinal loops are of even diameter and non-dilated, a small amount of gas is seen within the small intestinal loops and considered within normal limits.

HOSPITAL NAME

The Pet Hospital of
Stratford

The colon is seen in the expected position and presents with appropriate content.

In the fasted radiographic study of the abdomen, no abnormalities are appreciated, the gastrointestinal tract is empty.

REFERRING VET

Dr. Claudia Giuliani,
DVM

- Normal abdomen

RADIOGRAPHIC DIAGNOSIS

INTERPRETATION OF THE FINDINGS & FURTHER RECOMMENDATIONS

The radiographic study of the abdomen is negative for foreign material or signs of gastrointestinal obstruction.

INVOICE

53503

DATE

8-16-22



PATIENT

BB Quinn

SPECIES

Canine

BREED

Bichon

SEX

Male Neutered

AGE

4

INTERPRETED BY

Sebastian Schaub, DVM
Dr. med. vet. DipECVDI

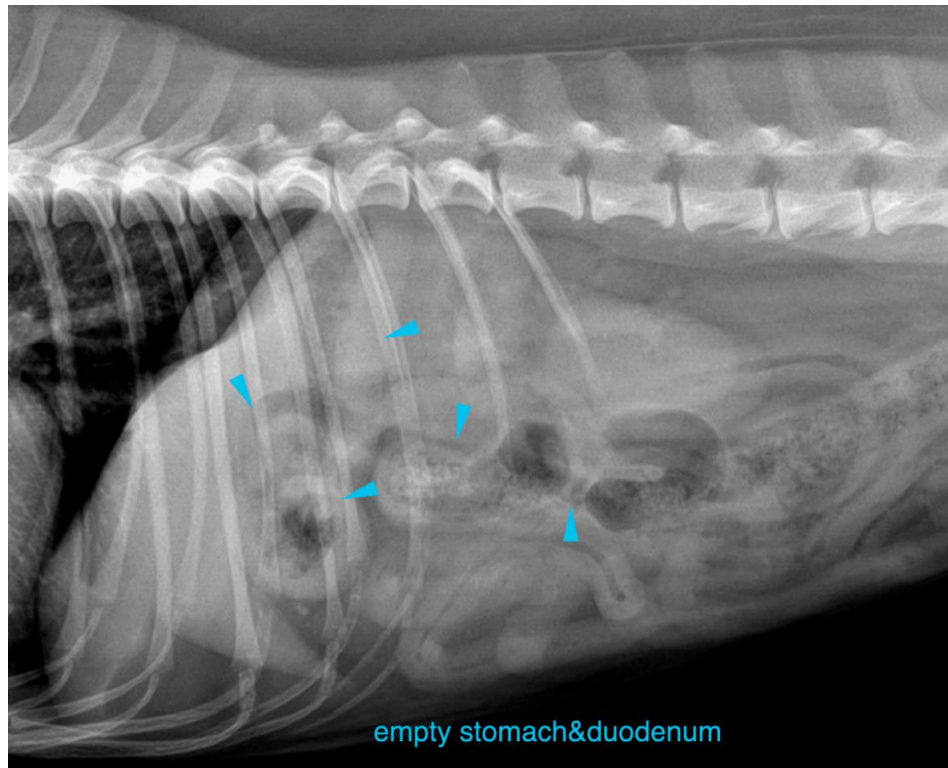

HOSPITAL NAME

The Pet Hospital of
Stratford

REFERRING VET

Dr. Claudia Giuliani,
DVM

INVOICE

53503

DATE

8-16-22

The information and recommendations provided are based on the images presented by the referring veterinarian/sonographer. No evaluation can be communicated regarding pathology that was not visible in the image/video clips provided.

Thank you for this referral. If the clinical or image interpretation does not parallel your findings or if I can be of any further assistance please contact me.

Sebastian Schaub, Sebastian Schaub, DVM, Dr. med. vet. DipECVDI
sebast.schaub@gmail.com