



PATIENT PRESENTING CLINICAL SIGNS

Coco Kelley History: Chronic purulent Nasal DC
 Abnormal PE/Chem/CBC/UA Results: WNL Bloodwork; Nasal C&S indicated Tx with Doxycycline - No improvement on extended Tx

SPECIES RADIOGRAPHIC STUDY OF THE SKULL

Canine Radiographs of the skull in two orthogonal imaging planes are provided for review.

BREED RADIOGRAPHIC FINDINGS

Mix A mandibular P2 is absent.

SEX Level with the left maxillary P3 and P4 a focal soft tissue opacification of the nasal cavity is seen. The remainder of the nasal cavity appears aerated and the striation of the conchal and turbinate structures can be appreciated.

Spayed Female

No additional abnormalities of the osseous and soft tissue structures of the skull are noted.

AGE RADIOGRAPHIC DIAGNOSIS

12 Years 5 Months

- Suspect left sided localized nasal consolidation

INTERPRETED BY INTERPRETATION OF THE FINDINGS & FURTHER RECOMMENDATIONS

Sebastian Schaub,
 DVM Dr. med. vet.
 DipECVDI

Given the history of chronic nasal discharge, the localized consolidation of the left nasal cavity is suggestive for focal mucus accumulation possibly secondary to non-specific rhinitis, granuloma or neoplasia are considerations – the latter is considered less likely due to chronicity of clinical signs. Rule out odontogenic rhinitis as source for the clinical signs as well – radiographs of the dental arcade can be used for further workup. CT study of the skull can be used as an advanced and more sensitive imaging modality for intranasal lesions.

HOSPITAL NAME

Summit Dog & Cat H

REFERRING VET

Traci Vogler

INVOICE

12546

DATE

8/16/21



PATIENT

Coco Kelley

SPECIES

Canine

BREED

Mix

SEX

Spayed Female

AGE

12 Years 5 Months

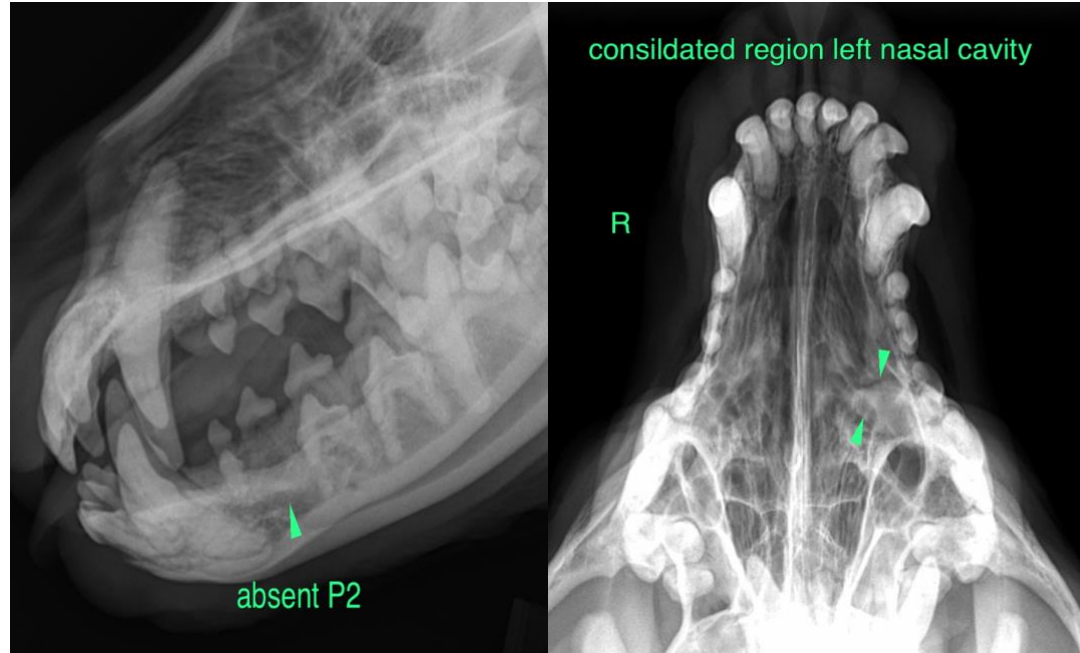

The information and recommendations provided are based on the images presented by the referring veterinarian. No evaluation can be communicated regarding pathology that was not visible in the image/video clips provided.

INTERPRETED BY

Sebastian Schaub,
DVM Dr. med. vet.
DipECVDI

Thank you for this referral. If the clinical or image interpretation does not parallel your findings or if I can be of any further assistance please contact me.

Sebastian Schaub, Sebastian Schaub, DVM, Dr. med. vet. DipECVDI
sebast.schaub@gmail.com

HOSPITAL NAME

Summit Dog & Cat H

REFERRING VET

Traci Vogler

INVOICE

12546

DATE

8/16/21