



PATIENT PRESENTING CLINICAL SIGNS

Sophie Doyle cardiomegaly, hypertention, hepatopathy, Cushings, neg on benazepril and liver supplements last echo 1 yr ago - stage b1 valve dz
Abnormal PE/Chem/CBC/UA Results: honking cough 4/6 hr CBC chem pending

SPECIES RADIOGRAPHIC STUDY OF THE THORAX

Canine Radiographs of the thorax in three imaging planes are provided for review.

RADIOGRAPHIC FINDINGS

BREED
Cockapoo The body condition score is 7-8/9.

At the caudal aspect of both shoulder joints, moderate osteophyte new bone formation is seen.

The extrathoracic soft tissues present homogeneous without abnormalities.

SEX
Female Spayed The caudal contour of the cardiac silhouette is steep and the caudal cardiac waist is lost. The pulmonary vasculature is within normal limits.

The cranial mediastinum presents the expected soft tissue opacity. The mediastinal width is less than twice the width of the vertebral column at the same level. In the VD view, a sail-shaped soft tissue opacity is seen between the right cranial and right middle lung lobe – considered as mediastinal fat.

AGE
12 Years A soft tissue membrane is bulging ventrally into the lumen of the cervical tracheal segment. The trachea is normal in diameter and presents the anticipated course. The luminal outline of the trachea is smooth.

INTERPRETED BY

Sebastian Schaub, DVM
Dr. med. vet. DipECVDI

The bronchial tree presents with thin walls and tapers uniformly towards the periphery as expected.

The lung parenchyma presents the expected architecture and opacity; the intrapulmonary vascular branching is seen up to the third order lung vessels.

HOSPITAL NAME

Legacy Animal
Hospital

The diaphragm is well delineated with even surface and the expected mild cranial bulging of the diaphragmatic cupola.

RADIOGRAPHIC DIAGNOSIS

- Mild left sided cardiomegaly without signs of decompensation
- Obesity
- Redundant tracheal membrane – cervical tracheal segment
- Degenerative osteoarthritis shoulder joints bilaterally

REFERRING VET

Dr. Kristin Potenzzone
DVM

INTERPRETATION OF THE FINDINGS & FURTHER RECOMMENDATIONS

INVOICE
59715 The left sided cardiomegaly is fitting the history of mitral valve disease – at this point there are no signs of decompensation.

An underlying cause for the described cough cannot be specified. However, a negative radiographic study of the thorax does not rule out possible underlying tracheitis or bronchitis.

DATE

8-15-23



PATIENT

Sophie Doyle

SPECIES

Canine

BREED

Cockapoo

SEX

Female Spayed

AGE

12 Years

INTERPRETED BY

Sebastian Schaub, DVM
Dr. med. vet. DipECVDI

HOSPITAL NAME

Legacy Animal
Hospital

REFERRING VET

Dr. Kristin Potenzzone
DVM

INVOICE

59715

DATE

8-15-23

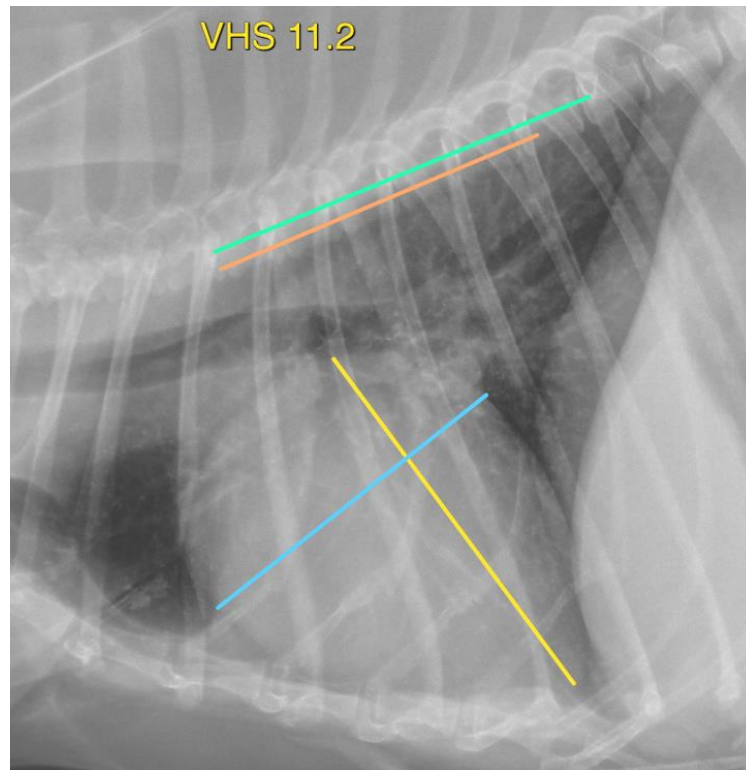

The information and recommendations provided are based on the images presented by the referring veterinarian/sonographer. No evaluation can be communicated regarding pathology that was not visible in the image/video clips provided.

Thank you for this referral. If the clinical or image interpretation does not parallel your findings or if I can be of any further assistance please contact me.

Sebastian Schaub, Sebastian Schaub, DVM, Dr. med. vet. DipECVDI
info@sonopath.com