



PATIENT PRESENTING CLINICAL SIGNS

Harper Johnson Intermittent limping on left hind for years. Possible tear at 6 months old. Limping has become worse past few weeks.

SPECIES RADIOGRAPHIC STUDY OF THE PELVIS AND LEFT STIFLE JOINT

Canine Radiographs of the pelvis in a VD projection and the left stifle joint in two orthogonal imaging planes are provided for review.

RADIOGRAPHIC FINDINGS

BREED
Golden Retriever The osseous and surrounding soft tissue structures of the pelvis are within normal limits. Both coxofemoral joints present smooth osseous margins and congruent joint spaces.

The volume of the soft tissue shadow of the left thigh musculature is decreased in comparison to the right hind limb.

SEX
FS The periarticular bones of the left stifle joint present mild osteophyte new bone formation. A mild intracapsular soft tissue swelling of the left stifle joint is appreciated.

RADIOGRAPHIC DIAGNOSIS

- AGE**
6 Years, 9 Months
- Degenerative osteoarthritis left stifle joint
 - Mild articular swelling left stifle joint
 - Disuses atrophy left thigh musculature
 - Normal pelvis & coxofemoral joints

INTERPRETED BY

Sebastian Schaub, DVM
Dr. med. vet. DipECVDI

INTERPRETATION OF THE FINDINGS & FURTHER RECOMMENDATIONS

The degenerative joint disease of the left stifle joint is most commonly a sequela to pathology of the cranial cruciate ligament ± meniscal disease. A positive drawer sign or tibial compression test under general anesthesia will support the diagnosis – partial rupture of the cranial cruciate ligament and potential thickening of the synovial capsule can result in only mild instability.

HOSPITAL NAME

POCONO PEAK
VETERINARY
CENTER

REFERRING VET

Dr. Nicole Norris-
Carney

INVOICE

59717

DATE

8-15-23



PATIENT

Harper Johnson

SPECIES

Canine

BREED

Golden Retriever

SEX

FS

AGE

6 Years, 9 Months

INTERPRETED BY

Sebastian Schaub, DVM
Dr. med. vet. DipECVDI

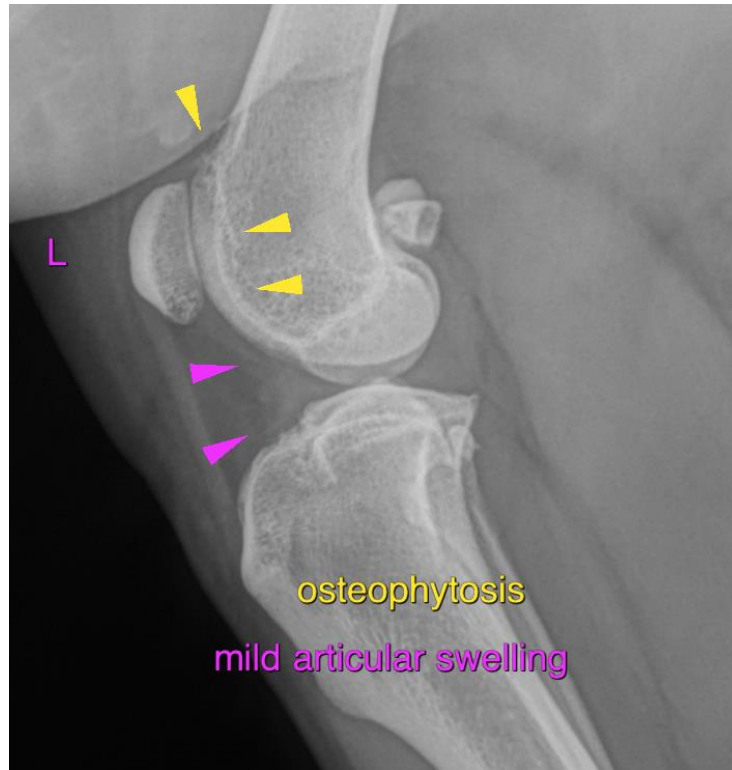

HOSPITAL NAME

POCONO PEAK
VETERINARY
CENTER

The information and recommendations provided are based on the images presented by the referring veterinarian/sonographer. No evaluation can be communicated regarding pathology that was not visible in the image/video clips provided.

Thank you for this referral. If the clinical or image interpretation does not parallel your findings or if I can be of any further assistance please contact me.

REFERRING VET

Dr. Nicole Norris-
Carney

Sebastian Schaub, Sebastian Schaub, DVM, Dr. med. vet. DipECVDI
info@sonopath.com

INVOICE

59717

DATE

8-15-23