



PATIENT PRESENTING CLINICAL SIGNS

Floki Walsh Medications from original visit doesn't seem to be helping. He coughs that sounds like choking when he runs up and down the stairs. He got him from the boarding place Saturday from Wagsnwalk and he has been coughing a lot. It sounds dry. He tries to vomit but nothing comes up. He lays down when he eats and he usually sit. He still active but not as active as he usually is.

SPECIES

Canine

Abnormal PE/Chem/CBC/UA Results: No nasal or ocular discharge. Coughing harsh lung sounds right side

RADIOGRAPHIC STUDY OF THE THORAX

BREED

Radiographs of the thorax in three imaging planes are provided for review.

Australian Shepherd

RADIOGRAPHIC FINDINGS

The surrounding bony structures are within normal limits.

SEX

The extrathoracic soft tissues present homogeneous without abnormalities.

Male

The heart is of normal size and shape, there is no evidence of cardiac chamber or vascular enlargement. The pulmonary vasculature is within normal limits.

AGE

The cranial mediastinum presents the expected soft tissue opacity. The mediastinal width is less than twice the width of the vertebral column at the same level.

1 Year, 8 Months

The trachea is normal in diameter and presents the anticipated course. The luminal outline of the trachea is smooth.

INTERPRETED BY

The bronchial tree presents with thin walls and tapers uniformly towards the periphery as expected.

Sebastian Schaub, DVM
Dr. med. vet. DipECVDI

The ventral aspect of the right middle lung lobe and the caudoventral aspect of the right cranial lung lobe are consolidated with air-bronchograms. The volume of the consolidated areas of the lung parenchyma is maintained. The remainder of the lung present an aerated parenchyma with the expected architecture.

HOSPITAL NAME

Elizabeth Animal Hospital

The diaphragm is well delineated with even surface and the expected mild cranial bulging of the diaphragmatic cupola.

RADIOGRAPHIC DIAGNOSIS

REFERRING VET

- Ventrally distributed alveolar pattern right middle & right cranial lung lobe

Kim Allyn, DVM

INTERPRETATION OF THE FINDINGS & FURTHER RECOMMENDATIONS

INVOICE

59722

The ventrally distributed alveolar pattern of the right middle & cranial lung lobe are compatible with bacterial pneumonia – a plausible explanation for the presenting clinical signs. The most likely differential is pulmonary hemorrhage. If not done so yet, recommend complete blood work to check for inflammatory changes, supporting the diagnosis.

DATE

8-15-23



PATIENT

Floki Walsh

SPECIES

Canine

BREED

Australian Shepherd

SEX

Male

AGE

1 Year, 8 Months

INTERPRETED BY

Sebastian Schaub, DVM
Dr. med. vet. DipECVDI

HOSPITAL NAME

Elizabeth Animal
Hospital

REFERRING VET

Kim Allyn, DVM

INVOICE

59722

DATE

8-15-23

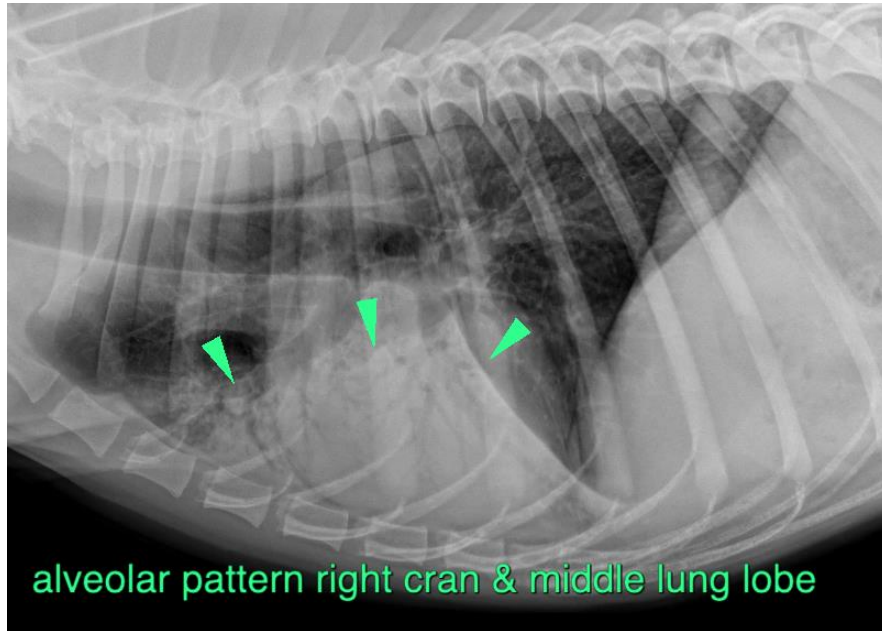

The information and recommendations provided are based on the images presented by the referring veterinarian/sonographer. No evaluation can be communicated regarding pathology that was not visible in the image/video clips provided.

Thank you for this referral. If the clinical or image interpretation does not parallel your findings or if I can be of any further assistance please contact me.

Sebastian Schaub, Sebastian Schaub, DVM, Dr. med. vet. DipECVDI
info@sonopath.com