



PATIENT

Mac Rosenberg

PRESENTING CLINICAL SIGNS

Intermittent lameness in the right hind leg

SPECIES

Canine

RADIOGRAPHIC STUDY OF THE PELVIS AND STIFLE JOINT

Radiographs of the pelvis and right stifle joint in two orthogonal imaging planes are provided for review.

BREED

Border Collie

RADIOGRAPHIC FINDINGS

The spinous process of S1 is not fused to the spinous process of S2.

Both coxofemoral joints present moderate osteophyte new bone formation, R>L, with a cylindrical deformation of the femoral heads. Mild incongruity of the coxofemoral joint space is appreciated and the subchondral sclerosis of the cranio-lateral acetabular rim is widened laterally.

SEX

Female/sp

The volume of the soft tissue shadow of the right thigh musculature is mildly to moderately decreased.

The right stifle joint presents smooth osseous margins of the periarticular bones, there is no evidence of intracapsular soft tissue swelling.

AGE

10 Years

RADIOGRAPHIC DIAGNOSIS

- Moderate degenerative osteoarthritis coxofemoral joints bilaterally, R>L, due to hip dysplasia
- Disuse atrophy right thigh musculature
- Lumbosacral transitional vertebra type I, incidental
- Normal right stifle joint

INTERPRETED BY

Sebastian Schaub, DVM
Dr. med. vet. DipECVDI

INTERPRETATION OF THE FINDINGS & FURTHER RECOMMENDATIONS

The degenerative osteoarthritis of the coxofemoral joints can be a source for the right hind limb lameness. Pain management and physical therapy ± intraarticular glucocorticoid application can be tried in first instance.

The right stifle joint is within normal limits.

HOSPITAL NAME

New Bridge
Veterinary Practice

REFERRING VET

Dr. Abina Glennon

INVOICE

53482

DATE

8-15-22



PATIENT

Mac Rosenberg

SPECIES

Canine

BREED

Border Collie

SEX

Female/sp

AGE

10 Years

INTERPRETED BY

Sebastian Schaub, DVM
Dr. med. vet. DipECVDI

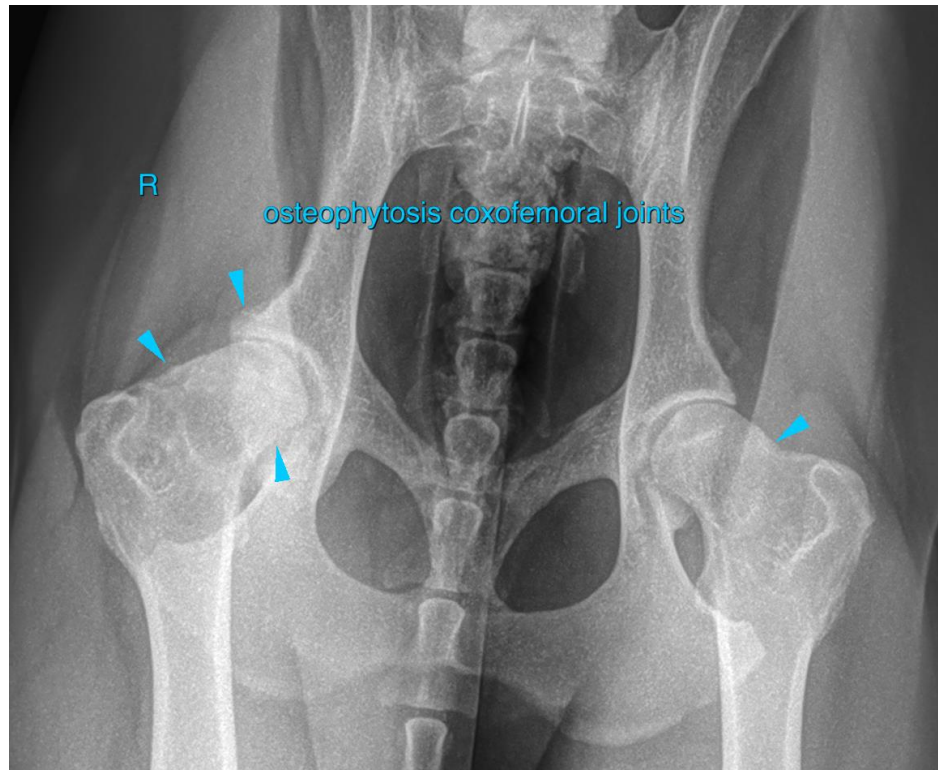

HOSPITAL NAME

New Bridge
Veterinary Practice

REFERRING VET

Dr. Abina Glennon

INVOICE

53482

DATE

8-15-22

The information and recommendations provided are based on the images presented by the referring veterinarian/sonographer. No evaluation can be communicated regarding pathology that was not visible in the image/video clips provided.

Thank you for this referral. If the clinical or image interpretation does not parallel your findings or if I can be of any further assistance please contact me.

Sebastian Schaub, Sebastian Schaub, DVM, Dr. med. vet. DipECVDI
sebast.schaub@gmail.com