



PATIENT PRESENTING CLINICAL SIGNS

Treme Bergmann Murmur noted in March 2023 (left sided, 1/6), hacking cough. treated with ABs and Tem-P. rads taken. recovered well. Cough recurred past 2 months. Coughs 1 x every morning, and sometimes in afternoon. Murmur now 3/6!

SPECIES Abnormal PE/Chem/CBC/UA Results: Murmur (left sided only) 3/6. no crackles auscultated. Chem WNL on 5-23-23. MM: pink, CRT <2

Canine

RADIOGRAPHIC STUDY OF THE THORAX

Radiographs of the thorax in three imaging planes are provided for review.

BREED

RADIOGRAPHIC FINDINGS

Terrier Mix

The body condition score is 7-8/9.

SEX

The surrounding bony structures are within normal limits.

FS

The extrathoracic soft tissues present homogeneous without abnormalities.

AGE

The heart is of normal size and shape, there is no evidence of cardiac chamber or vascular enlargement. The pulmonary vasculature is within normal limits.

1 Year

The cranial mediastinum presents the expected soft tissue opacity. The mediastinal width is less than twice the width of the vertebral column at the same level.

INTERPRETED BY

A soft tissue membrane is bulging ventrally into the cervical tracheal segment. The trachea is normal in diameter and presents the anticipated course. The luminal outline of the trachea is smooth.

Sebastian Schaub, DVM
Dr. med. vet. DipECVDI

The bronchial tree presents with thin walls and tapers uniformly towards the periphery as expected.

HOSPITAL NAME

The lateral projections of the thorax present a generalized ground glass opacity of the lung parenchyma, and the lung field is extending up to the level of the caudal vertebral endplate of T10 - expiration. The lung parenchyma presents the expected architecture and opacity in the VD projection; the intrapulmonary vascular branching is seen up to the third order lung vessels.

Maier Animal Hospital

The diaphragm is well delineated with even surface and the expected mild cranial bulging of the diaphragmatic cupola.

REFERRING VET

A metal opaque linear body is seen in the right cranial abdomen.

Katie Maher

RADIOGRAPHIC DIAGNOSIS

- Obesity
- Possible metal opaque foreign body in the pyloric region of the stomach
- Normal thorax

INVOICE

59679

INTERPRETATION OF THE FINDINGS & FURTHER RECOMMENDATIONS

DATE

The radiographic study of the thorax presents without abnormalities, neither of the lung nor the cardiovascular structures. Given the heart murmur, a cardiac echo would be ideal for further workup.

8-14-23

The appreciated foreign body in the pyloric region is likely an incidental finding - recommend follow up radiographs if clinical signs of gastrointestinal clinical signs develop.



PATIENT

Treme Bergmann

SPECIES

Canine

BREED

Terrier Mix

SEX

FS

AGE

1 Year

INTERPRETED BY

Sebastian Schaub, DVM
Dr. med. vet. DipECVDI

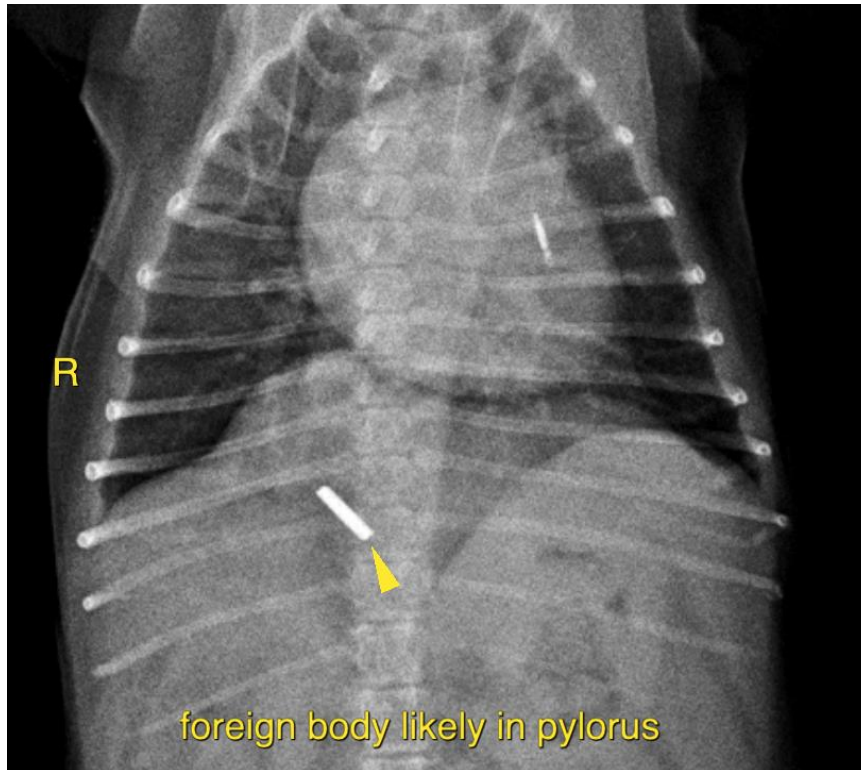

HOSPITAL NAME

Maier Animal
Hospital

The information and recommendations provided are based on the images presented by the referring veterinarian/sonographer. No evaluation can be communicated regarding pathology that was not visible in the image/video clips provided.

REFERRING VET

Katie Maher

Thank you for this referral. If the clinical or image interpretation does not parallel your findings or if I can be of any further assistance please contact me.

Sebastian Schaub, Sebastian Schaub, DVM, Dr. med. vet. DipECVDI
info@sonopath.com

INVOICE

59679

DATE

8-14-23