



PATIENT PRESENTING CLINICAL SIGNS

Sophie Elisano 16 years old not acting right. Occasional cough
Abnormal PE/Chem/CBC/UA Results: Bloods pending

SPECIES RADIOGRAPHIC STUDY OF THE THORAX

Canine A right lateral projection of the thorax is provided for review.

RADIOGRAPHIC FINDINGS

BREED The costal cartilages and the sternum present moderate degenerative changes

Maltipoo The extrathoracic soft tissues present homogeneous without abnormalities.

The heart is of normal size and shape, there is no evidence of cardiac chamber or vascular enlargement. The pulmonary vasculature is within normal limits.

SEX

Female Spayed The trachea is normal in diameter and presents the anticipated course. The luminal outline of the trachea is smooth.

A mild increased visibility of the bronchial walls is noted.

AGE

16 Years The lung parenchyma presents the expected architecture and opacity; the intrapulmonary vascular branching is seen up to the third order lung vessels.

The diaphragm is well delineated with even surface and the expected mild cranial bulging of the diaphragmatic cupola.

INTERPRETED BY

The hepatic volume is increased and the liver is protruding caudally beyond the costal arch, the caudoventral hepatic margins are rounded.

Sebastian Schaub, DVM
Dr. med. vet. DipECVDI

RADIOGRAPHIC DIAGNOSIS

HOSPITAL NAME

New Bridge
Veterinary Practice

- Equivocal bronchial pattern
- Hepatomegaly
- Degenerative changes costal cartilages & sternum

INTERPRETATION OF THE FINDINGS & FURTHER RECOMMENDATIONS

REFERRING VET

Dr. Abina Glennon

The appreciated mild bronchial pattern can be accentuated by the used abdominal radiographic algorithm and can be artefactual – which is considered most likely here. A differential is bronchitis and primary inflammatory non-infectious causes – such as lymphocytic plasmocytic, eosinophilic, mixed – and infectious causes (e.g. viral, bacterial, parasitic) need to be considered.

INVOICE

59675

Potentials for the hepatomegaly include metabolic hepatic disease/steroid induced hepatopathy, hepatitis or neoplastic infiltration. Ultrasound including FNA sampling can be used as minimally advanced diagnostic tests.

DATE

8-14-23



PATIENT

Sophie Elisano

SPECIES

Canine

BREED

Maltipoo

SEX

Female Spayed

AGE

16 Years

INTERPRETED BY

Sebastian Schaub, DVM
Dr. med. vet. DipECVDI

HOSPITAL NAME

New Bridge
Veterinary Practice

REFERRING VET

Dr. Abina Glennon

INVOICE

59675

DATE

8-14-23

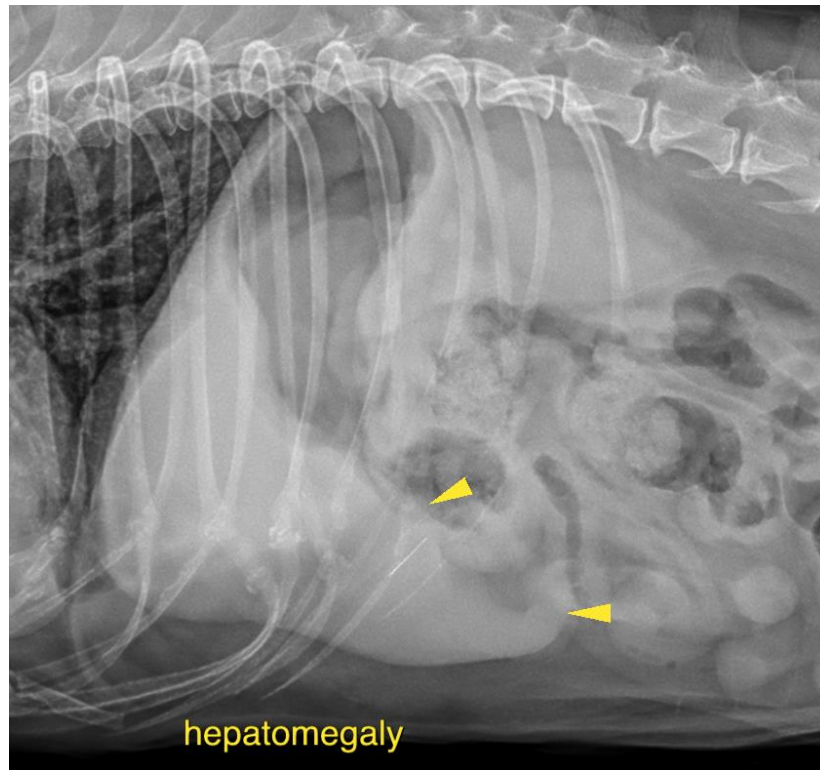

The information and recommendations provided are based on the images presented by the referring veterinarian/sonographer. No evaluation can be communicated regarding pathology that was not visible in the image/video clips provided.

Thank you for this referral. If the clinical or image interpretation does not parallel your findings or if I can be of any further assistance please contact me.

Sebastian Schaub, Sebastian Schaub, DVM, Dr. med. vet. DipECVDI
info@sonopath.com