



PATIENT PRESENTING CLINICAL SIGNS

Killer Grinstead 3 month duration of intermittent weight bearing lameness right hind limb. Does improve on deramaxx but not 100%. Has not shown lameness when in for initial exam and recheck exam but reported at home.

SPECIES RADIOGRAPHIC STUDY OF THE PELVIS, STIFLE JOINTS AND HIND PAWS

Canine A complete set of radiographs of the pelvis, stifle joints and hind paws is provided for review.

RADIOGRAPHIC FINDINGS

BREED
Poodle The osseous and surrounding soft tissue structures of the pelvis are within normal limits. Both coxofemoral joints present smooth osseous margins and congruent joint spaces.

Both stifle joints present smooth osseous margins. The left stifle joint presents signs of mild intracapsular soft tissue swelling, partially effacing the infrapatellar fat-pad. The right stifle joint presents without evidence of intracapsular soft tissue swelling.

SEX
MN The osseous and soft tissue structures of the hind paws are within normal limits.

RADIOGRAPHIC DIAGNOSIS

- AGE**
1
- Mild articular swelling left stifle joint
 - Normal pelvis
 - Normal right stifle joint
 - Normal hind paws

INTERPRETED BY

Sebastian Schaub, DVM
Dr. med. vet. DipECVDI

INTERPRETATION OF THE FINDINGS & FURTHER RECOMMENDATIONS

The main finding is the effusion of the left stifle joint – double check if there is left or right hind limb lameness. The effusion of the left stifle joint can be caused by trauma, pathology of the cranial cruciate ligament or arthritis.

HOSPITAL NAME

Gentle Doctor Animal
Hospital

REFERRING VET

Dr. Rotthaus

INVOICE

59681

DATE

8-14-23



PATIENT

Killer Grinstead

SPECIES

Canine

BREED

Poodle

SEX

MN

AGE

1

INTERPRETED BY

Sebastian Schaub, DVM
Dr. med. vet. DipECVDI

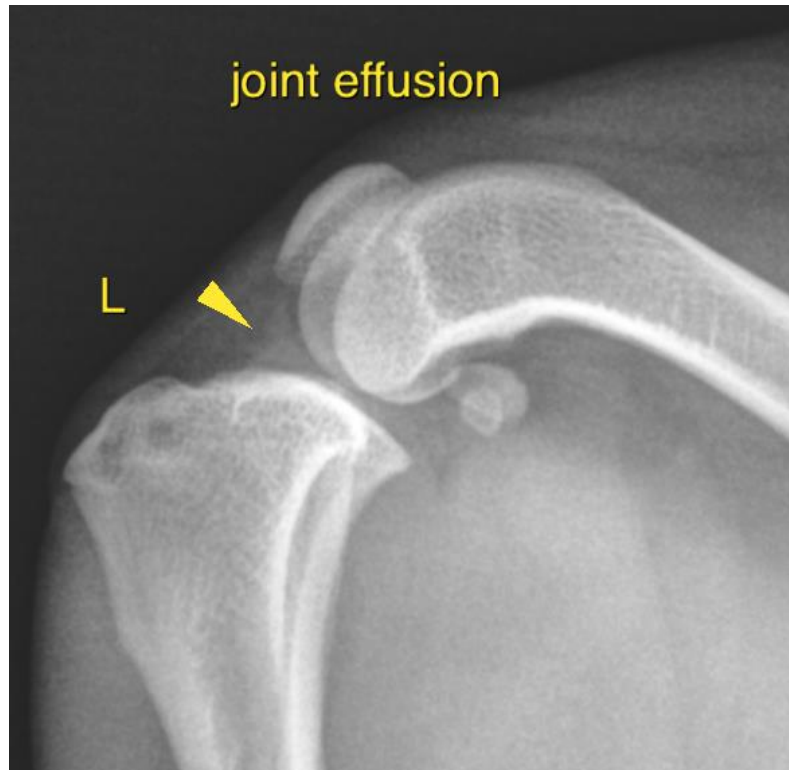

HOSPITAL NAME

Gentle Doctor Animal
Hospital

REFERRING VET

Dr. Rotthaus

INVOICE

59681

DATE

8-14-23

The information and recommendations provided are based on the images presented by the referring veterinarian/sonographer. No evaluation can be communicated regarding pathology that was not visible in the image/video clips provided.

Thank you for this referral. If the clinical or image interpretation does not parallel your findings or if I can be of any further assistance please contact me.

Sebastian Schaub, Sebastian Schaub, DVM, Dr. med. vet. DipECVDI
info@sonopath.com