



PATIENT PRESENTING CLINICAL SIGNS

Tiger Kim History: Came for weakness hind quarter and evaluation of the hip and stifles

SPECIES Abnormal PE/Chem/CBC/UA Results: right patellar luxation , possible hip dysplasia , distended abdomen , panting , proprioceptive deficits both hind legs Radiographs indicated soft tissue opacity in the chest , x-ray sent to evaluate the chest cavity

Canine

RADIOGRAPHIC STUDY OF THE ABDOMEN

BREED A complete set of radiographs of the abdomen is provided for review.

Chihuahua Mix **RADIOGRAPHIC FINDINGS**

SEX The pictured part of the thorax presents a well-defined, roundish, uniform soft tissue mass in the left caudal lung lobe.

Neutered Male The patella of the right stifle joint is superimposed on the medial femoral condyle.

AGE No abnormalities of the extraabdominal soft tissues are noted. The abdominal wall is smooth and thin.

10 Years The serosal detail is maintained throughout the peritoneal and retroperitoneal space.

The hepatic volume is moderately increased and a mild caudal deviation of the gastric axis is visible. Mild convexity of the caudal margin of the liver is seen.

INTERPRETED BY

Sebastian Schaub, DVM Dr. med. vet. DipECVDI The caudal extremity of the spleen presents a ovoid shaped, soft tissue opaque mass protruding from the splenic surface, measuring approximately 2.8 x 4.1 cm in size.

HOSPITAL NAME

Both kidneys are seen and present with normal size, shape, delineation and opacity. The urinary bladder is in its anticipated position. No radiopaque calculi are noted throughout the upper and lower urinary tract.

St. Catharine's AH

The stomach is in its anticipated position and presents normal content.

REFERRING VET

The small intestinal loops are of even diameter and non-dilated, a small amount of gas is seen within the small intestinal loops and considered within normal limits.

Dr. Masoud

The colon is seen in the expected position and presents with appropriate content.

INVOICE RADIOGRAPHIC DIAGNOSIS

- 12534
- Splenic soft tissue mass
 - Hepatomegaly
 - Pulmonary soft tissue mass left caudal lung lobe

DATE

8/14/21



PATIENT • Possible medial patellar luxation right stifle joint

Tiger Kim

INTERPRETATION OF THE FINDINGS & FURTHER RECOMMENDATIONS

SPECIES

Canine

The splenic mass is concerning for neoplastic transformation (primary versus metastasis). Splenic hematoma or nodular hyperplasia are the top differentials. Potentials for the hepatomegaly include metabolic hepatic disease, hepatitis or neoplastic transformation – the convexity of the caudal margins is increasing the odds for hepatic nodular lesion (e.g. neoplasia or regeneration nodules).

BREED

Chihuahua Mix

A complete abdominal ultrasound examination can be used for further definition and will allow FNA sampling as an advanced diagnostic test.

SEX

Neutered Male

The pulmonary mass of the left caudal lung lobe is highly suggestive for primary pulmonary neoplasia, such as bronchogenic/bronchoalveolar carcinoma. Ultrasound guided FNA sampling appears feasible as an advanced diagnostic test.

AGE

10 Years

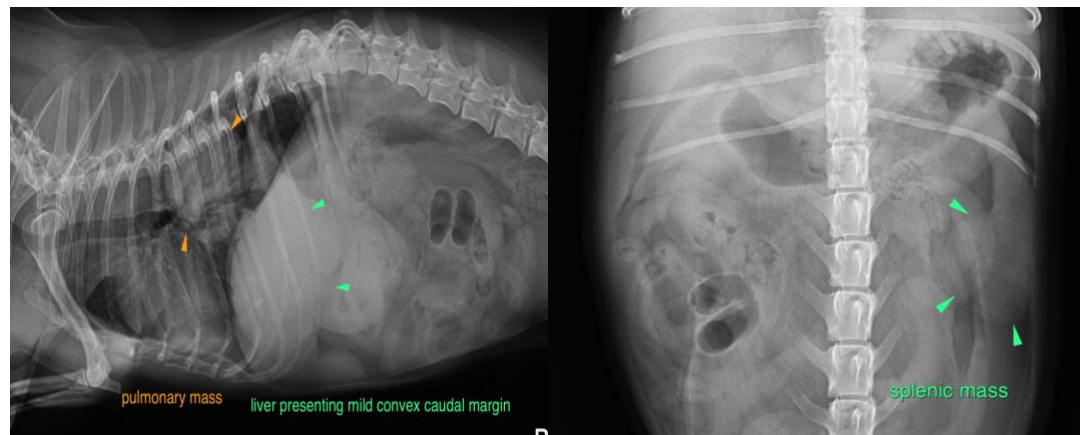

INTERPRETED BY

Sebastian Schaub,
DVM Dr. med. vet.
DipECVDI

HOSPITAL NAME

St. Catharine's AH

The information and recommendations provided are based on the images presented by the referring veterinarian. No evaluation can be communicated regarding pathology that was not visible in the image/video clips provided.

Thank you for this referral. If the clinical or image interpretation does not parallel your findings or if I can be of any further assistance please contact me.

REFERRING VET

Dr. Masoud

Sebastian Schaub, Sebastian Schaub, DVM, Dr. med. vet. DipECVDI
sebast.schaub@gmail.com

INVOICE

12534

DATE

8/14/21



PATIENT

Tiger Kim

SPECIES

Canine

BREED

Chihuahua Mix

SEX

Neutered Male

AGE

10 Years

INTERPRETED BY

Sebastian Schaub,
DVM Dr. med. vet.
DipECVDI

HOSPITAL NAME

St. Catharine's AH

REFERRING VET

Dr. Masoud

INVOICE

12534

DATE

8/14/21