



PATIENT PRESENTING CLINICAL SIGNS

William Pinder History: reduced appetite , lost 10 lb in a month , pu/pd
Abnormal PE/Chem/CBC/UA Results: unremarkable

SPECIES RADIOGRAPHIC STUDY OF THE ABDOMEN

Canine A complete set of radiographs of the abdomen is provided for review.

RADIOGRAPHIC FINDINGS

BREED

Mastif Mix Moderate to marked spondylosis formation is seen along the complete lumbar spine.

SEX

Dorsal to the penis, in the subcutaneous tissue along the caudoventral abdominal wall, a uniform fat opaque, spindle shaped mass, measuring approximately 20 x 5 cm in is visible, displacing the penis ventrally.

Neutered Male

The serosal detail is maintained throughout the peritoneal and retroperitoneal space.

AGE

The hepatic volume is moderately increased, the gastric axis is deviated caudally. The hepatic parenchyma is uniform soft tissue opaque with interspersed brachning mineralization.

11 Years

The splenic head is in the anticipated position and within normal limits for size and opacity. The splenic body and tail are considered normal for position, size, shape and opacity.

INTERPRETED BY

Sebastian Schaub,
DVM Dr. med. vet.
DipECVDI

Both kidneys are seen and present with normal size, shape, delineation and opacity. The urinary bladder is in its anticipated position. No radiopaque calculi are noted throughout the upper and lower urinary tract.

The stomach is in its anticipated position and presents normal content.

HOSPITAL NAME

ST. Catharine's AH

The small intestinal loops are of even diameter and non-dilated, a small amount of gas is seen within the small intestinal loops and considered within normal limits.

The colon is seen in the expected position and presents with appropriate content.

REFERRING VET

Dr. Boctor

RADIOGRAPHIC DIAGNOSIS

- Hepatomegaly
- Mineralization intrahepatic biliary tree
- Spondylosis deformans lumbar spine
- Subcutaneous lipoma caudoventral abdominal wall

INVOICE

12521

INTERPRETATION OF THE FINDINGS & FURTHER RECOMMENDATIONS

DATE

8/13/21



PATIENT

William Pinder

Potentials for the hepatomegaly include metabolic hepatic disease, hepatitis or diffuse neoplastic infiltration. The branching mineralization is compatible with incidental mineralization of the intrahepatic biliary tree. Ultrasound guided FNA sampling of the liver can be performed as an advanced diagnostic test for further definition.

SPECIES

No additional abnormalities are noted, explaining the history of weight loss.

Canine

BREED

Mastif Mix

SEX

Neutered Male

AGE

11 Years

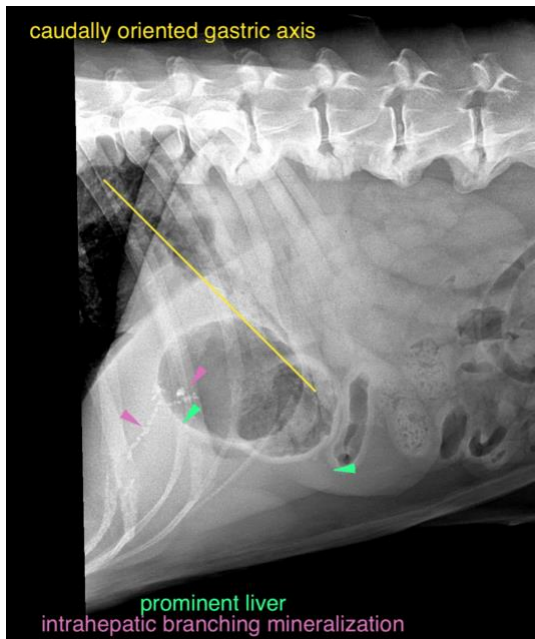

INTERPRETED BY

Sebastian Schaub,
DVM Dr. med. vet.
DipECVDI

The information and recommendations provided are based on the images presented by the referring veterinarian. No evaluation can be communicated regarding pathology that was not visible in the image/video clips provided.

HOSPITAL NAME

ST. Catharine's AH

Thank you for this referral. If the clinical or image interpretation does not parallel your findings or if I can be of any further assistance please contact me.

REFERRING VET

Dr. Boctor

Sebastian Schaub, Sebastian Schaub, DVM, Dr. med. vet. DipECVDI
sebast.schaub@gmail.com

INVOICE

12521

DATE

8/13/21