



PATIENT PRESENTING CLINICAL SIGNS

Memize Bertrand History: ****severe diarrhea for 2 months
Abnormal PE/Chem/CBC/UA Results: unremarkable

SPECIES RADIOGRAPHIC STUDY OF THE THORAX AND ABDOMEN

Feline An overview study including the thorax and abdomen in three imaging planes is provided for review.

RADIOGRAPHIC FINDINGS

BREED

Thorax:

DSH

The ribs are mildly diverging.

SEX

The extrathoracic soft tissues present homogeneous without abnormalities.

Spayed Female

The heart is of normal size and shape, there is no evidence of cardiac chamber or vascular enlargement. The pulmonary vasculature is within normal limits.

AGE

The cranial mediastinum presents the expected soft tissue opacity.

9 Years

The trachea is normal in diameter and presents the anticipated course. The luminal outline of the trachea is smooth.

INTERPRETED BY

Sebastian Schaub,
DVM Dr. med. vet.
DipECVDI

The bronchial tree presents with thin walls and tapers uniformly towards the periphery as expected. The lung parenchyma presents the expected architecture and opacity; the intrapulmonary vascular branching is seen up to the third order lung vessels.

HOSPITAL NAME

St. Catharine's AH

There is an increased distance between the diaphragm and the cardiac silhouette and the diaphragm is flattened in the lateral projection.

Abdomen:

REFERRING VET

Dr. Boctor

The surrounding bony structures are within normal limits.

No abnormalities of the extraabdominal soft tissues are noted. The abdominal wall is smooth and thin. The serosal detail is maintained throughout the peritoneal and retroperitoneal space.

INVOICE

12526

The liver is appropriate in position, size and presents uniform opacity.

The splenic head is in the anticipated position and within normal limits for size and opacity.

DATE

8/13/21



PATIENT Both kidneys are seen and present with normal size, shape, delineation and opacity. The urinary bladder is in its anticipated position. No radiopaque calculi are noted throughout the upper and lower urinary tract.
Memize Bertrand

The stomach is in its anticipated position and empty.

SPECIES The small intestinal loops are of even diameter and non-dilated, a small amount of gas is seen within the small intestinal loops and considered within normal limits.
Feline

The colon is empty but a small amount of gas.

BREED

DSH

RADIOGRAPHIC DIAGNOSIS

- Empty gastrointestinal tract with mild gas pattern
- Mild hyperinflation of the lung

SEX

Spayed Female

INTERPRETATION OF THE FINDINGS & FURTHER RECOMMENDATIONS

AGE

9 Years

The current radiographic study of the abdomen presents no specific abnormality, explaining the history of chronic diarrhea. Recommend complementing workup by an abdominal ultrasound examination, allowing visualization of the wall layering of the gastrointestinal tract to rule out findings suggestive for IBD or neoplastic invasion.

INTERPRETED BY

Sebastian Schaub,
DVM Dr. med. vet.
DipECVDI

The hyperinflation of the lung can be due to radiographs taken at the end of maximum inspiration. If there is a history of cough or phases of dyspnea, feline lower airway disease with air-trapping is a potential – no evidence of bronchial pattern in the radiographs.

HOSPITAL NAME

St. Catharine's AH

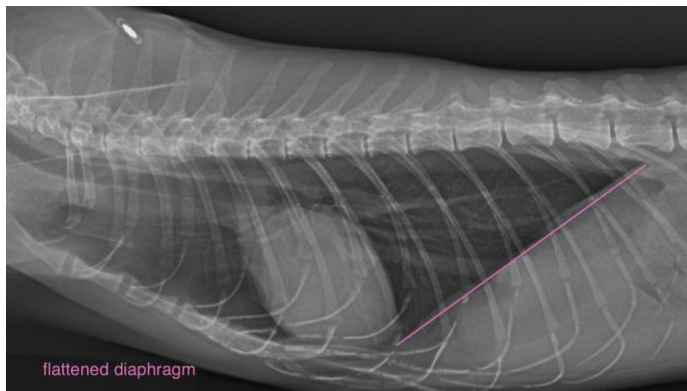

REFERRING VET

Dr. Boctor

INVOICE

12526

The information and recommendations provided are based on the images presented by the referring veterinarian. No evaluation can be communicated regarding pathology that was not visible in the image/video clips provided.

DATE

8/13/21



PATIENT

Thank you for this referral. If the clinical or image interpretation does not parallel your findings or if I can be of any further assistance please contact me.

Memize Bertrand

Sebastian Schaub, Sebastian Schaub, DVM, Dr. med. vet. DipECVDI
sebast.schaub@gmail.com

SPECIES

Feline

BREED

DSH

SEX

Spayed Female

AGE

9 Years

INTERPRETED BY

Sebastian Schaub,
DVM Dr. med. vet.
DipECVDI

HOSPITAL NAME

St. Catharine's AH

REFERRING VET

Dr. Boctor

INVOICE

12526

DATE

8/13/21