



PATIENT PRESENTING CLINICAL SIGNS

Dakota Jagosh History: vomiting once a week reduced appetite
Abnormal PE/Chem/CBC/UA Results: unremarkable

SPECIES RADIOGRAPHIC STUDY OF THE ABDOMEN

Canine Radiographs of the abdomen in three imaging planes are provided for review.

BREED RADIOGRAPHIC FINDINGS

German Shepherd The surrounding bony structures are within normal limits.

SEX A mild decreased serosal detail is noted in the right lateral abdomen, the serosal fat presents a mild soft tissue striation – most accentuated in the left lateral projection.

Spayed Female

The liver is appropriate in position, size and presents uniform opacity.

AGE The splenic head is in the anticipated position and within normal limits for size and opacity. The splenic body and tail are considered normal for position, size, shape and opacity.

5 Years

Both kidneys are seen and present with normal size, shape, delineation and opacity. The urinary bladder is in its anticipated position. No radiopaque calculi are noted throughout the upper and lower urinary tract.

INTERPRETED BY

Sebastian Schaub,
DVM Dr. med. vet.
DipECVDI

The stomach is empty and contains a mild amount of gas; the rugal folds are smooth and present a slender conformation.

HOSPITAL NAME

St. Catharine's AH

In the left lateral projection an elongated bulbous shaped soft tissue opaque structures is visible in the middle ventral abdomen, measuring approximately 2x the length of the vertebral body of L4. The surrounding small intestinal loops present an even diameter and are not dilated.

The colon is seen in the expected position and presents with appropriate content.

REFERRING VET

Dr. Boctor

RADIOGRAPHIC DIAGNOSIS

- Elongated bulbous soft tissue structure right abdomen
- Mild right sided peritonitis

INVOICE

12523

INTERPRETATION OF THE FINDINGS & FURTHER RECOMMENDATIONS

There is an elongated soft tissue structure visible in the right abdomen with evidence of surrounding peritonitis. Potentials include lymphadenopathy (e.g. neoplasia, abscessation), mural mass of the small intestinal tract, invagination, mesenteric mass/cyst, (metropathy). An ultrasound examination or

DATE

8/13/21



PATIENT

CT study of the abdomen would be beneficial for further definition and decision making if sampling or celiotomy are indicated.

Dakota Jagosh

SPECIES

Canine

BREED

German Shepherd

SEX

Spayed Female

AGE

5 Years

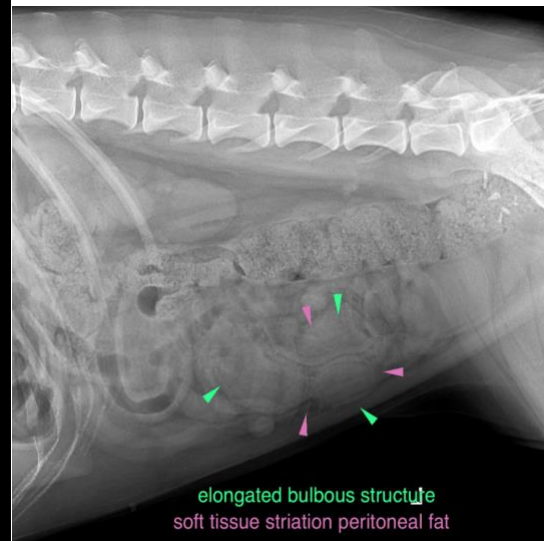
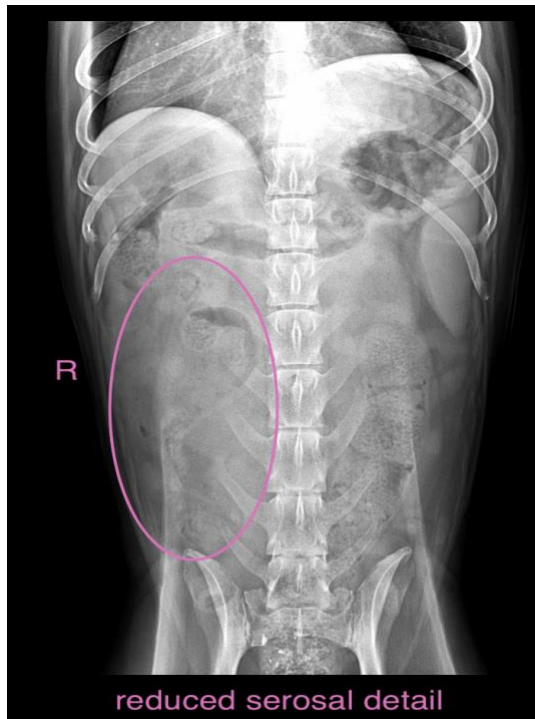

INTERPRETED BY

Sebastian Schaub,
DVM Dr. med. vet.
DipECVDI

The information and recommendations provided are based on the images presented by the referring veterinarian. No evaluation can be communicated regarding pathology that was not visible in the image/video clips provided.

HOSPITAL NAME

St. Catharine's AH

Thank you for this referral. If the clinical or image interpretation does not parallel your findings or if I can be of any further assistance please contact me.

REFERRING VET

Dr. Boctor

Sebastian Schaub, Sebastian Schaub, DVM, Dr. med. vet. DipECVDI
sebast.schaub@gmail.com

INVOICE

12523

DATE

8/13/21