



**PATIENT PRESENTING CLINICAL SIGNS**

**PATIENT** Beau Gilbert History: Presented for evaluation of GI signs. Pt was fed cooked pork rib bone 7d ago, has not had a bowel movement for 4 days. Pt frequently observed straining to defecate. Maintains normal energy level, e/d/u wnl, no v/d/c/s noted. Normally fed Purina beef and rice and various treats. UTD on bravecto, unknown when last dewormed. Pt is very active, frequently around horses. No other health concerns reported.

**SPECIES**

Canine

Abnormal PE/Chem/CBC/UA Results: Tense abdomen on palpation, but no pain response

**BREED RADIOGRAPHIC STUDY OF THE ABDOMEN**

Kelpie

A complete set of radiographs of the abdomen is provided for review.

**SEX RADIOGRAPHIC FINDINGS**

Spayed Female

The surrounding bony structures are within normal limits.

No abnormalities of the extraabdominal soft tissues are noted. The abdominal wall is smooth and thin.

**AGE**

9.5 Years

The serosal detail is maintained throughout the peritoneal and retroperitoneal space.

The liver is appropriate in position, size and presents uniform opacity.

**INTERPRETED BY**

Sebastian Schaub,  
DVM Dr. med. vet.  
DipECVDI

The splenic head is in the anticipated position and within normal limits for size and opacity. The splenic body and tail are considered normal for position, size, shape and opacity.

Both kidneys are seen and present with normal size, shape, delineation and opacity. The urinary bladder is in its anticipated position. No radiopaque calculi are noted throughout the upper and lower urinary tract.

**HOSPITAL NAME**

Reid VH

The stomach is in its anticipated position and presents normal content, a mild amount of mineralized granular material is seen in the pyloric region.

**REFERRING VET**

Jeff Popowich

The small intestinal loops are of even diameter and non-dilated, a small amount of gas is seen within the small intestinal loops and considered within normal limits.

The colon is seen in the expected position and presents with appropriate content.

**RADIOGRAPHIC DIAGNOSIS**

**INVOICE**

12529

- Mild amount of mineral material in stomach

**INTERPRETATION OF THE FINDINGS & FURTHER RECOMMENDATIONS**

**DATE**

8/13/21



**PATIENT**

Beau Gilbert

The current radiographic study presents no specific abnormality. The mineral material in the stomach is consistent with ingested bony material. The colon contains a moderate amount of fecal material without evidence of constipation or overt exsiccation of the fecal material. If not done so yet, complementing workup by complete blood work including cpl is recommended. A microklist can be considered if the patient is still straining to defecate. Consider a rectal exam to rule out stricture or check for evidence of colitis.

**SPECIES**

Canine

**BREED**

Kelpie

**SEX**

Spayed Female

**AGE**

9.5 Years

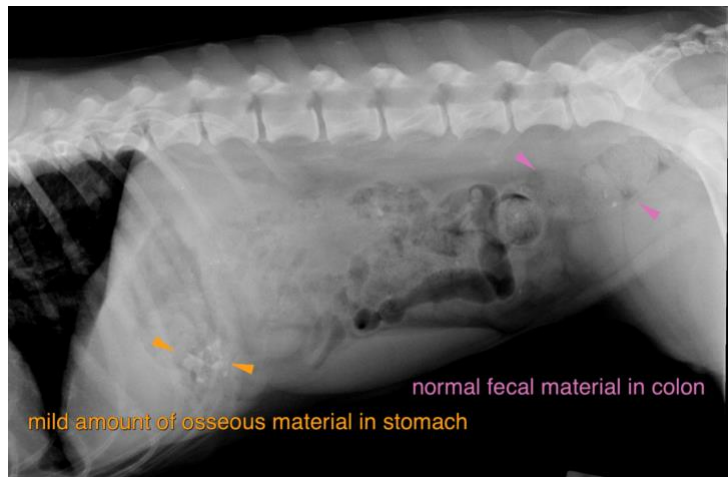

**The information and recommendations provided are based on the images presented by the referring veterinarian. No evaluation can be communicated regarding pathology that was not visible in the image/video clips provided.**

**INTERPRETED BY**

Sebastian Schaub,  
DVM Dr. med. vet.  
DipECVDI

Thank you for this referral. If the clinical or image interpretation does not parallel your findings or if I can be of any further assistance please contact me.

**HOSPITAL NAME**

Reid VH

Sebastian Schaub, Sebastian Schaub, DVM, Dr. med. vet. DipECVDI  
sebast.schaub@gmail.com

**REFERRING VET**

Jeff Popowich

**INVOICE**

12529

**DATE**

8/13/21