



PATIENT PRESENTING CLINICAL SIGNS

Cindy-Lou Vandyk may have ingested tinsel
Abnormal PE/Chem/CBC/UA Results: N/A

SPECIES RADIOGRAPHIC STUDY OF THE ABDOMEN

Feline Radiographs of the abdomen in a right & left lateral projection are provided for review.

RADIOGRAPHIC FINDINGS

BREED

The vertebral endplates of the lumbosacral junction presented mild spondylosis formation.

Domestic Shorthair

No abnormalities of the extraabdominal soft tissues are noted. The abdominal wall is smooth and thin.

The serosal detail is maintained throughout the peritoneal and retroperitoneal space.

SEX

The liver is appropriate in position, size and presents uniform opacity.

Female Spayed

Both kidneys are seen and present with normal size, shape, delineation and opacity. The urinary bladder is in its anticipated position. No radiopaque calculi are noted throughout the upper and lower urinary tract.

AGE

The stomach is in its anticipated position and is moderately distended by ingesta.

14 Years

The small intestinal loops are of even diameter and generalized mildly distended by gas, foamy material and fluid.

INTERPRETED BY

The colon is seen in the expected position and presents with appropriate content.

Sebastian Schaub, DVM
Dr. med. vet. DipECVDI

RADIOGRAPHIC DIAGNOSIS

- Moderately distended stomach with alimentary pattern
- Mild spondylosis deformans lumbosacral junction

HOSPITAL NAME

St. Catherine's Animal
Hospital

INTERPRETATION OF THE FINDINGS & FURTHER RECOMMENDATIONS

The pattern of the gastric content is consistent with ingesta and the small intestinal loops present with an alimentary pattern. There is no evidence of radiopaque foreign material, abnormal gas pattern or signs for gastrointestinal mechanical obstruction. However, recommend follow up radiographs of the fasted patient if clinical signs of gastrointestinal mechanical obstruction develop.

REFERRING VET

Dr. Boctor

INVOICE

59666

DATE

8-12-23



PATIENT

Cindy-Lou Vandyk

SPECIES

Feline

BREED

Domestic Shorthair

SEX

Female Spayed

AGE

14 Years

INTERPRETED BY

Sebastian Schaub, DVM
Dr. med. vet. DipECVDI

HOSPITAL NAME

St. Catherine's Animal
Hospital

REFERRING VET

Dr. Boctor

INVOICE

59666

DATE

8-12-23

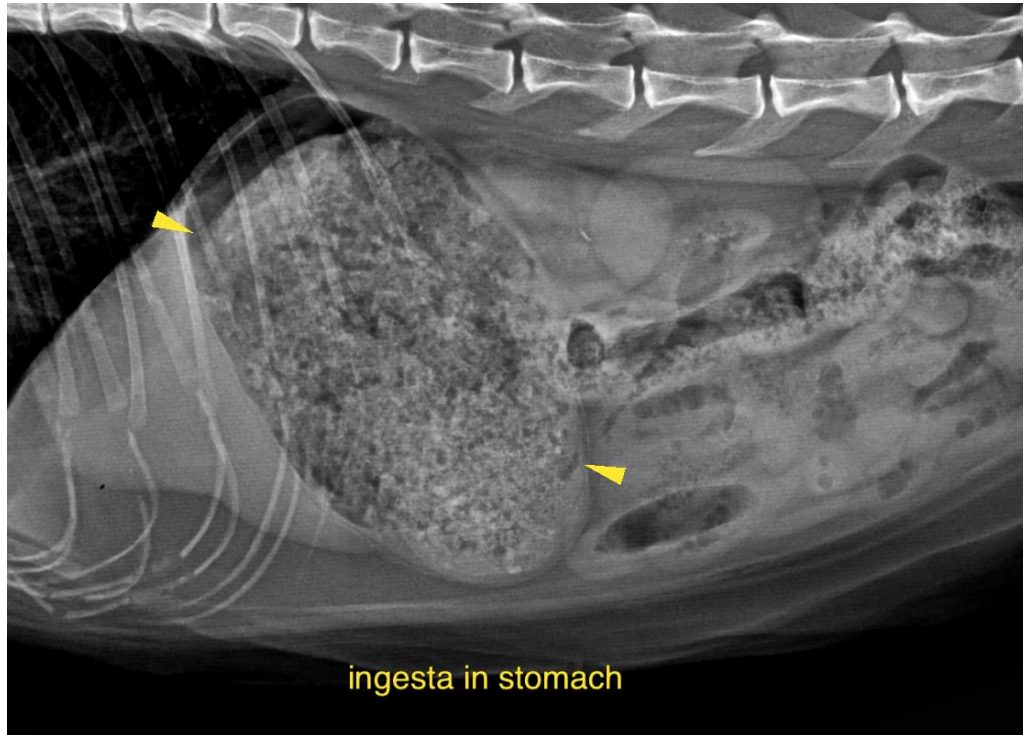

The information and recommendations provided are based on the images presented by the referring veterinarian/sonographer. No evaluation can be communicated regarding pathology that was not visible in the image/video clips provided.

Thank you for this referral. If the clinical or image interpretation does not parallel your findings or if I can be of any further assistance please contact me.

Sebastian Schaub, Sebastian Schaub, DVM, Dr. med. vet. DipECVDI
info@sonopath.com