



PATIENT PRESENTING CLINICAL SIGNS

Hope Crawford History: The owner said p has been vomiting on and off for about a week, notes has a grumbly stomach and was throwing up her food. Has been eating chicken and rice at home, not been eating as much as normal or drinking as much, P is not acting herself.

SPECIES

Abnormal PE/Chem/CBC/UA Results: CBC/Chem 18/Lytes run 8/10/22-AMYL 2474, LIPA 5303,
Canine

COMPUTED TOMOGRAPHIC STUDY OF THE THORAX AND ABDOMEN

BREED

A high resolution pre- and post-contrast CT study of the abdomen and a plain CT study of the thorax are provided for review.

Boxer

COMPUTED TOMOGRAPHIC FINDINGS

SEX

Thorax

Spayed Female The bony and surrounding soft tissue structures are within normal limits.

AGE

8 Years

The sternal, cranial mediastinal and tracheobronchial lymph nodes are small elongated with a normal short-to-long-axis-ratio is < 0.5, the attenuation pattern is uniform.

The cardiovascular structures including the pulmonary vasculature are within normal limits.

INTERPRETED BY

Sebastian Schaub,
DVM Dr. med. vet.
DipECVDI

The bronchial tree presents with regular branching and tapers uniformly towards the periphery as expected, the bronchial walls are thin and smooth. The bronchus-to-artery ratio is within normal limits.

The lung parenchyma presents the expected architecture and attenuation behavior, with randomly interspersed punctuate mineralization of the lung parenchyma and a zone of compression atelectasis of the most caudodorsal aspect of the left caudal lung lobe.

HOSPITAL NAME

Catskill VS, PLLC

Small incidental gas pockets are seen within the esophageal lumen, there is no evidence of abnormal dilation.

Abdomen

REFERRING VET

Dr. Daniela Carbone

The serosal fat presents normal attenuation behavior. There is no evidence of peritoneal effusion or peritonitis.

INVOICE

16860

Both kidneys present within normal limits for size, shape and organ architecture. After contrast administration a bilaterally symmetric and uniform nephro- and pyelogram is noted.

The adrenal glands are within normal limits for size, shape and organ architecture.

DATE

8/12/22



PATIENT Both liver and spleen present with normal shape, even surface, uniformly attenuating parenchyma and homogeneous contrast enhancement, unremarkable.

Hope Crawford

The pancreas is evenly contoured, the pancreatic parenchyma is homogeneous and presents uniform contrast enhancement.

SPECIES

Canine

The position, delineation, wall and content of the gastrointestinal tract are considered within normal limits throughout.

BREED

Boxer

The bony and surrounding soft tissue structures reveal no abnormalities.

COMPUTED TOMOGRAPHIC DIAGNOSIS

- Pulmonary osteomas, otherwise normal thorax
- Normal abdomen

SEX

Spayed Female

INTERPRETATION OF THE FINDINGS & FURTHER RECOMMENDATIONS

The CT study of the thorax and abdomen presents without clinically relevant pathologies. Given the increased pancreatic values, underlying pancreatitis can be a plausible explanation for the presenting clinical signs – complementing blood work by cpl might be beneficial.

AGE

8 Years

INTERPRETED BY

Sebastian Schaub,
DVM Dr. med. vet.
DipECVDI

HOSPITAL NAME

Catskill VS, PLLC

REFERRING VET

Dr. Daniela Carbone

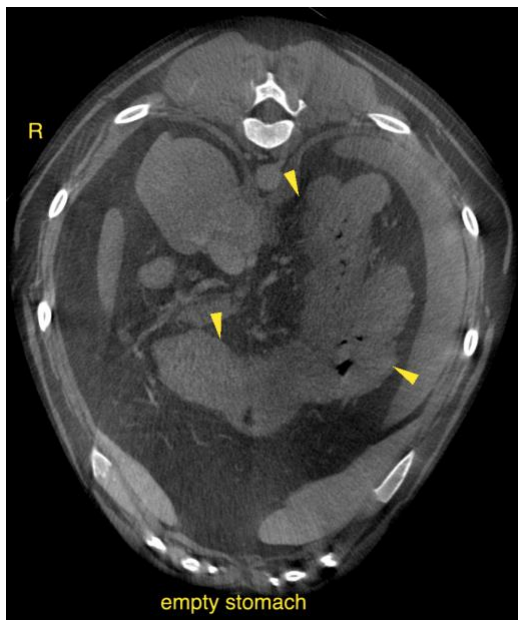

INVOICE

16860

The information and recommendations provided are based on the images presented by the referring veterinarian/sonographer. No evaluation can be communicated regarding pathology that was not visible in the image/video clips provided.

DATE

8/12/22



PATIENT

Thank you for this referral. If the clinical or image interpretation does not parallel your findings or if I can be of any further assistance please contact me.

Hope Crawford

Sebastian Schaub, Sebastian Schaub, DVM, Dr. med. vet. DipECVDI
sebast.schaub@gmail.com

SPECIES

Canine

BREED

Boxer

SEX

Spayed Female

AGE

8 Years

INTERPRETED BY

Sebastian Schaub,
DVM Dr. med. vet.
DipECVDI

HOSPITAL NAME

Catskill VS, PLLC

REFERRING VET

Dr. Daniela Carbone

INVOICE

16860

DATE

8/12/22