



PATIENT PRESENTING CLINICAL SIGNS

Helen Foor History: Helen presents to MVCT for a CT scan of her front R limb. Has had lameness/limp since March of 2022. Radiographs of shoulder, elbow and carpus all WNL. DVM is unable to determine cause of limp or illicit specific pain response. No current medications. DVM requests contrast study as well.

SPECIES

Canine

COMPUTED TOMOGRAPHIC STUDY OF THE FRONT LIMBS

BREED

A pre- and post-contrast CT study of the front limbs in a bone and soft tissue reconstruction is provided for review.

GSD

COMPUTED TOMOGRAPHIC FINDINGS

SEX

Both shoulder joints present smooth osseous margins and the surrounding soft tissue structures are within normal limits.

Female

AGE

The periarticular bones of both elbow joints present mild osteophyte new bone formation. The tip of the medial coronoid process of both elbow joints presents moderate sclerotic. The tip of the medial coronoid process of the right elbow joint is separated by a thin fissure line, demarcating a osseous fragment measuring 3.9 x 3.3 mm in size.

1 Year

The osseous and surrounding soft tissue structures of the carpal joints including the front paws are within normal limits.

INTERPRETED BY

Sebastian Schaub, DVM
Dr. med. vet. DipECVDI

COMPUTED TOMOGRAPHIC DIAGNOSIS

- Coronoid disease right elbow joint
- Suspect coronoid disease left elbow joint
- Mild degenerative osteoarthritis elbow joints bilaterally
- Normal shoulder joints
- Normal carpal joints

HOSPITAL NAME

Mobile Veterinary CT

REFERRING VET

INTERPRETATION OF THE FINDINGS & FURTHER RECOMMENDATIONS

Christine Williamson,
DVM

The findings are consistent with mild chronic degenerative joint disease of both elbow joints due to pathology of the medial coronoid process – a fissure line is only appreciated in the medial coronoid process of the right elbow joint.

INVOICE

Arthroscopy of at least the right elbow joint is recommended to revise the elbow joint and remove the fragments of the medial coronoid process and prevent further damage.

16851

DATE

8/12/22



PATIENT

Helen Foor

SPECIES

Canine

BREED

GSD

SEX

Female

AGE

1 Year

INTERPRETED BY

Sebastian Schaub, DVM
Dr. med. vet. DipECVDI

HOSPITAL NAME

Mobile Veterinary CT

REFERRING VET

Christine Williamson,
DVM

INVOICE

16851

DATE

8/12/22

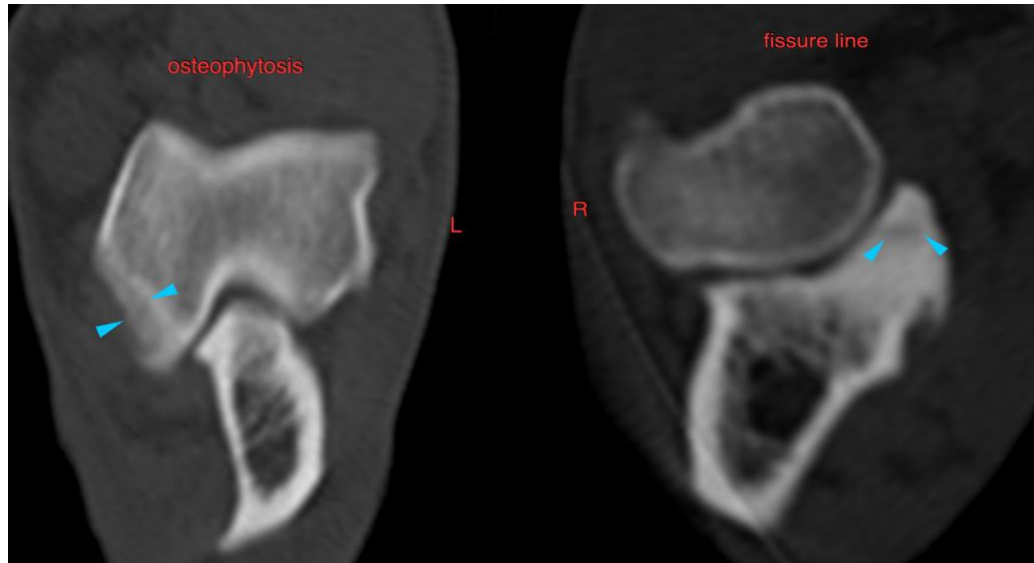

The information and recommendations provided are based on the images presented by the referring veterinarian. No evaluation can be communicated regarding pathology that was not visible in the image/video clips provided.

Thank you for this referral. If the clinical or image interpretation does not parallel your findings or if I can be of any further assistance please contact me.

Sebastian Schaub, Sebastian Schaub, DVM, Dr. med. vet. DipECVDI
sebast.schaub@gmail.com