



PATIENT PRESENTING CLINICAL SIGNS

Gypsy Finley History: The patient has had unilateral nasal and ocular discharge as well as increased upper respiratory noise on the right side for the past 1.5-2 months. No response to 3 different antibiotics. Indoor/Outdoor. Suspect Nasal polyp, foreign body, or mass.

SPECIES Abnormal PE/Chem/CBC/UA Results:

Feline COMPUTED TOMOGRAPHIC STUDY OF THE SKULL

A high resolution pre- and post-contrast CT study of the skull is provided for review.

BREED COMPUTED TOMOGRAPHIC FINDINGS

DSH Multiple teeth are absent.

SEX The right nasal cavity is obliterated by uniform soft tissue attenuating and homogeneous contrast enhancing soft tissue material. Advanced destruction of the nasal conchal & turbinate structures is appreciated. The nasal soft tissue material is extending caudally up into the choana, causing complete upper airway obstruction. The right frontal sinus is occupied by non-contrast enhancing soft tissue material. Part of the perpendicular plate of the right palatine bone is mildly deviated laterally by the mass effect. The nasal septum presents mild left sided deviation.

Spayed Female

AGE Multiple teeth are absent.

8 Years Both temporomandibular joints present congruent joint spaces with even subchondral bone surfaces and are considered within normal limits.

INTERPRETED BY Both tympanic bullae are aerated, the mucosal lining is not seen, the bony wall is smooth and thin. The external ear canals are within normal limits.

Sebastian Schaub, DVM
Dr. med. vet. DipECVDI

HOSPITAL NAME The brain presents no deviation from normal anatomy and symmetry. The brain parenchyma is homogeneous and within normal limits for attenuation and distribution of contrast enhancement. The ventricular system is non-dilated and symmetric.

Advanced Animal
Imaging

REFERRING VET The right medial retropharyngeal lymph node and the lateral retropharyngeal lymph nodes bilaterally are prominent.

Blair Hollowell, DVM

COMPUTED TOMOGRAPHIC DIAGNOSIS

- Right sided expansile soft tissue mass with secondary upper airway obstruction and right sided obstructive sinusitis
- Lymphadenopathy right medial & lateral retropharyngeal lymph nodes
- Multiple absent teeth

INVOICE

16852

INTERPRETATION OF THE FINDINGS & FURTHER RECOMMENDATIONS

DATE

8/12/22



PATIENT The right nasal soft tissue mass is consistent with primary nasal neoplasia. Differentials include lymphosarcoma, adenocarcinoma, squamous cell carcinoma, transitional cell carcinoma, other. Rhinoscopy including biopsy can be used as advanced diagnostic tests.
 Gypsy Finley

SPECIES The prominent left medial retropharyngeal lymph node is concerning for metastatic spread – recommend FNA sampling.

Feline Based on the results of the advanced diagnostic tests, the chances of radiation therapy can be discussed with oncologist.

BREED

DSH

SEX

Spayed Female

AGE

8 Years

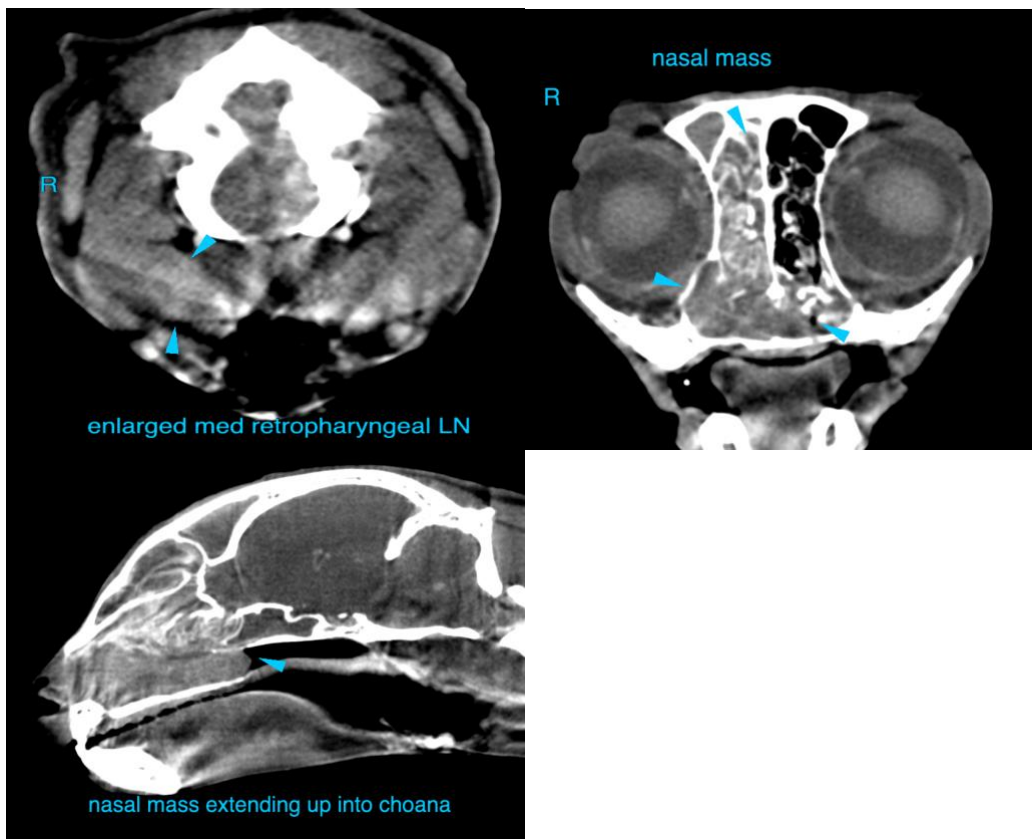

INTERPRETED BY

Sebastian Schaub, DVM
 Dr. med. vet. DipECVDI

HOSPITAL NAME

Advanced Animal
 Imaging

REFERRING VET

Blair Hollowell, DVM

The information and recommendations provided are based on the images presented by the referring veterinarian. No evaluation can be communicated regarding pathology that was not visible in the image/video clips provided.

INVOICE

16852

Thank you for this referral. If the clinical or image interpretation does not parallel your findings or if I can be of any further assistance please contact me.

DATE

8/12/22

Sebastian Schaub, Sebastian Schaub, DVM, Dr. med. vet. DipECVDI
 sebast.schaub@gmail.com



PATIENT

Gypsy Finley

SPECIES

Feline

BREED

DSH

SEX

Spayed Female

AGE

8 Years

INTERPRETED BY

Sebastian Schaub, DVM
Dr. med. vet. DipECVDI

HOSPITAL NAME

Advanced Animal
Imaging

REFERRING VET

Blair Hollowell, DVM

INVOICE

16852

DATE

8/12/22