



**PATIENT PRESENTING CLINICAL SIGNS**

Jackson Griffey History: Draining wound on the muzzle . Suspect foreign body vs other  
Abnormal PE/Chem/CBC/UA Results:

**SPECIES COMPUTED TOMOGRAPHIC STUDY OF THE SKULL**

Canine A high resolution pre- and post-contrast CT study of the skull is provided for review.

**COMPUTED TOMOGRAPHIC FINDINGS**

**BREED**

Labrador Retriever

Triadan 204 presents a moderately widened pulp cavity, containing mild foamy soft tissue material and a small gas bubble at the tip the tooth root; moderate periapical widening of the alveolar crest of triadan 204 is seen, perforating the cortex laterally. Generalized moderate abrasion of all teeth is visible. Periapical moderate widening of the periodontal space of triadan 303 is seen, perforating the cortex ventrally; at the same level a moderate soft subcutaneous swelling is seen.

**SEX**

Neutered Male

The nasal cavity presents the expected aerated spaces between thin and even conchae and turbinates with smooth mucosal lining. A small polypoid lesion is protruding from the roof of the nasopharynx into the lumen; measuring 5 mm in size.

**AGE**

9 Years

Both temporomandibular joints present congruent joint spaces with even subchondral bone surfaces and are considered within normal limits.

**INTERPRETED BY**

Sebastian Schaub,  
DVM Dr. med. vet.  
DipECVDI

Both tympanic bullae are aerated, the mucosal lining is not seen, the bony wall is smooth and thin. The external ear canals present a mild thickening of the wall.

The brain presents no deviation from normal anatomy and symmetry. The brain parenchyma is homogeneous and within normal limits for attenuation and distribution of contrast enhancement. The ventricular system is non-dilated and symmetric.

**HOSPITAL NAME**

Mobile Pet Imaging  
CFL

The submandibular and medial retropharyngeal lymph nodes are small and elongated with a normal short-to-long-axis-ratio is < 0.5, the attenuation and contrast enhancement pattern is uniform.

**COMPUTED TOMOGRAPHIC DIAGNOSIS**

**REFERRING VET**

Meaux

- Generalized abrasion of the crowns of all teeth
- Non-vital 204 with periapical abscess formation and small draining tract
- Periapical abscess formation 303 with accompanying subcutaneous soft tissue swelling
- Small polypoid lesion roof of nasopharynx, incidental
- Bilateral mild otitis externa

**INVOICE**

12514

**INTERPRETATION OF THE FINDINGS & FURTHER RECOMMENDATIONS**

There is evidence of periapical abscess formation originating from triadan 104 and 403 with subcutaneous swelling level with 403. Extraction of the respective teeth is the therapy of choice.

**DATE**

8/12/21



**PATIENT**

Jackson Griffey

**SPECIES**

Canine

**BREED**

Labrador Retriever

**SEX**

Neutered Male

**AGE**

9 Years

**INTERPRETED BY**

Sebastian Schaub,  
DVM Dr. med. vet.  
DipECVDI

**HOSPITAL NAME**

Mobile Pet Imaging  
CFL

**REFERRING VET**

Meaux

**INVOICE**

12514

**DATE**

8/12/21

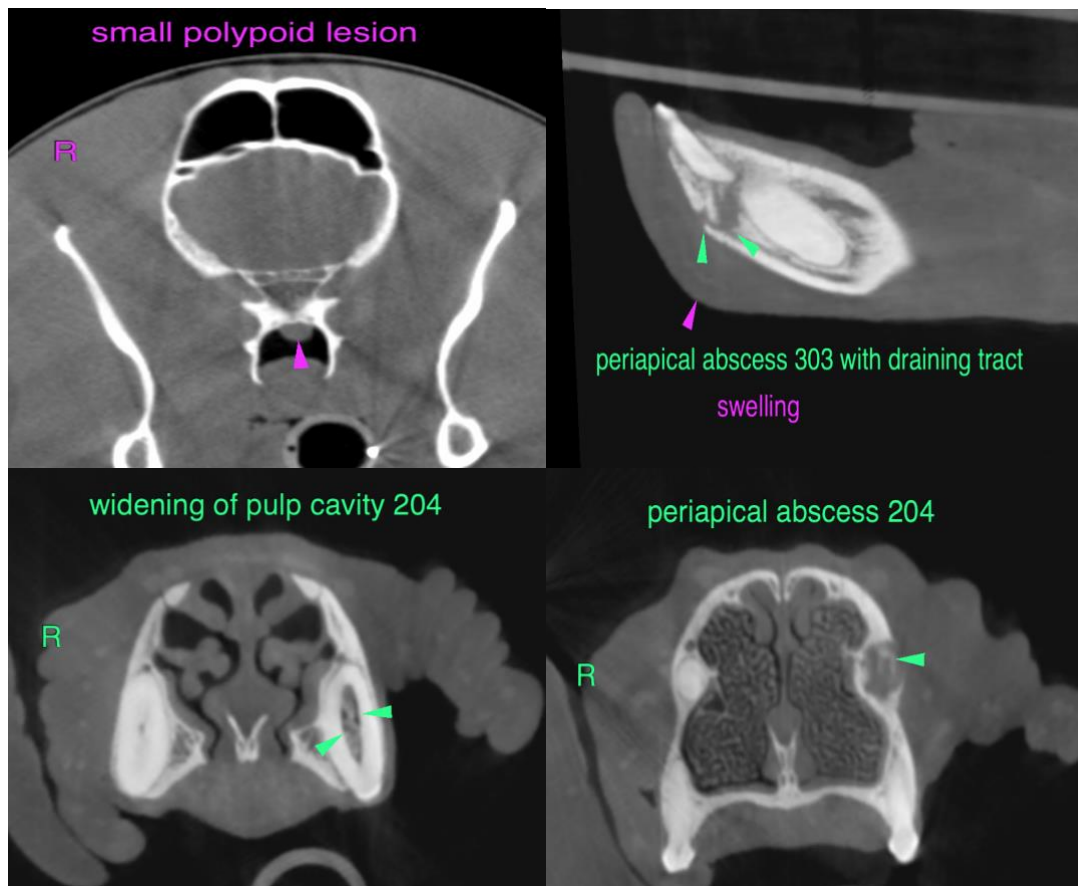

**The information and recommendations provided are based on the images presented by the referring veterinarian. No evaluation can be communicated regarding pathology that was not visible in the image/video clips provided.**

Thank you for this referral. If the clinical or image interpretation does not parallel your findings or if I can be of any further assistance please contact me.

**Sebastian Schaub**, Sebastian Schaub, DVM, Dr. med. vet. DipECVDI  
sebast.schaub@gmail.com