



PATIENT PRESENTING CLINICAL SIGNS

Dust Bunny Fela History: Has been always coughing. But then the smoke in the air has made it worse. Dust Bunny will eat her food then she will start coughing and then throw up her food.
Abnormal PE/Chem/CBC/UA Results: PE: LUNGS SOUNDS ARE HARSH CYST/LEFT LUMBAR AREA. Full healthy hair coat. No resent labs

SPECIES

Feline

RADIOGRAPHIC STUDY OF THE THORAX

A complete set of radiographs of the thorax is provided for review.

BREED

Siamese Mix

RADIOGRAPHIC FINDINGS

The intervertebral disc space T9/T10 is collapsed, multifocal mild spondylosis formation is seen along the thoracic spine.

SEX

Spayed Female

The extrathoracic soft tissues present homogeneous without abnormalities.

The heart is of normal size and shape, there is no evidence of cardiac chamber or vascular enlargement.

AGE

16 Years 10 Months

The pulmonary vasculature is within normal limits.

The cranial mediastinum presents the expected soft tissue opacity.

INTERPRETED BY

Sebastian Schaub,
 DVM Dr. med. vet.
 DipECVDI

The trachea is normal in diameter and presents the anticipated course. The luminal outline of the trachea is smooth.

The right lung lobes present a ventrally distributed moderate to marked ground glass opacification of the lung parenchyma with faint air-bronchograms. Generalized mild thickening of the bronchial tree is noted.

HOSPITAL NAME

Elizabeth AH

The diaphragm is well delineated with even surface and the expected mild cranial bulging of the diaphragmatic cupola.

REFERRING VET

Kim Allyn, DVM

RADIOGRAPHIC DIAGNOSIS

- Marked ventrally distributed unstructured interstitial lung pattern, R>>L
- Mild bronchial pattern
- Chronic discopathy T9/T10
- Mild spondylosis deformans thoracic spine

INVOICE

12516

INTERPRETATION OF THE FINDINGS & FURTHER RECOMMENDATIONS

The lung pattern is highly suggestive for pneumonia, possible secondary to chronic inflammatory lower airway disease. Theoretically neoplastic transformation or other interstitial lung disease is a

DATE

8/12/21



PATIENT

differential. Recommend a clinical trial with antimicrobial drugs, follow up radiographs in 1-2 weeks can be used to check therapeutic success.

Dust Bunny Fela

If not done so yet, complementing workup by complete blood work is recommended to screen for inflammatory changes (e.g. leukocytosis, increased SAA), supporting the diagnosis.

SPECIES

Feline

BREED

Siamese Mix

SEX

Spayed Female

AGE

16 Years 10 Months

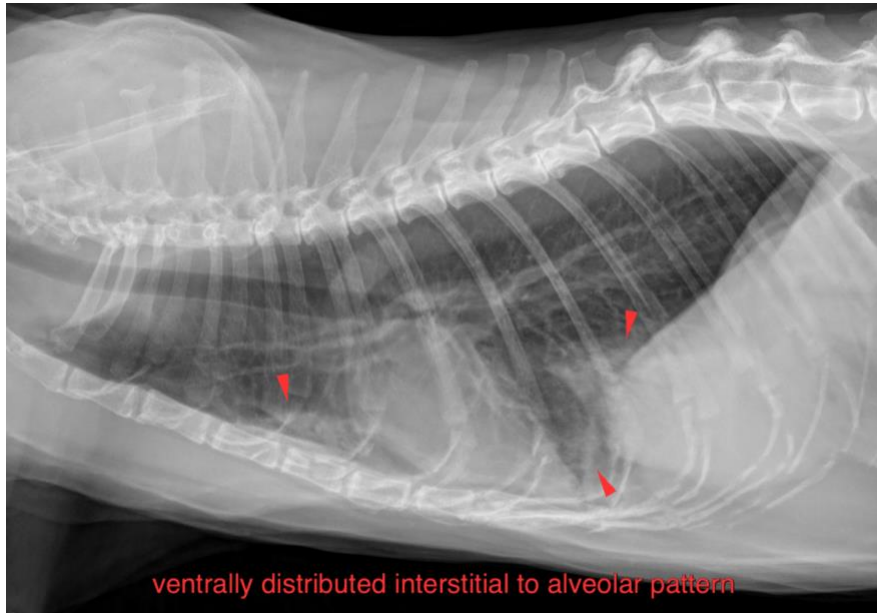

INTERPRETED BY

Sebastian Schaub,
DVM Dr. med. vet.
DipECVDI

The information and recommendations provided are based on the images presented by the referring veterinarian. No evaluation can be communicated regarding pathology that was not visible in the image/video clips provided.

HOSPITAL NAME

Elizabeth AH

Thank you for this referral. If the clinical or image interpretation does not parallel your findings or if I can be of any further assistance please contact me.

Sebastian Schaub, Sebastian Schaub, DVM, Dr. med. vet. DipECVDI
sebast.schaub@gmail.com

REFERRING VET

Kim Allyn, DVM

INVOICE

12516

DATE

8/12/21