



**PATIENT PRESENTING CLINICAL SIGNS**

**Haku Pabon**  
**SPECIES** History: Owner notice on 6/30/2023 patient started with discomfort on neck area. On 7/2/2023 owner took patient to Animal Emergency Clinic. They realized a Xray and patient was sent home with Carprofen 25mg and Gabapentin. Rechecks: On 7/18/2023 Owner noticed that patient behavior is back a normal. His head is still tilt to the right side. No other concerns. On 8/4/2023 Head still tilt. No concerns.

Canine

Abnormal PE/Chem/CBC/UA Results: CBC --- unremarkable CHEM --- unremarkable

**BREED COMPUTED TOMOGRAPHIC STUDY OF THE SKULL & NECK**

**Schnauzer Mixed** A high resolution pre- and post-contrast CT study of the skull and neck is provided for review.

**COMPUTED TOMOGRAPHIC FINDINGS**

**SEX**

Male

Triadan 110, 210, 305 and 405 are absent.

In the rostral segment of the right & left nasal cavity, a small amount of fluid attenuating material is attached to the conchal structures, R>L.

**AGE**

7 Years

Both temporomandibular joints present congruent joint spaces with even subchondral bone surfaces and are considered within normal limits.

**INTERPRETED BY**

Sebastian Schaub,  
 DVM Dr. med. vet.  
 DipECVDI

Both tympanic bullae are aerated, the mucosal lining is not seen, the bony wall is smooth and thin. The external ear canals are within normal limits.

The brain presents no deviation from normal anatomy and symmetry. The brain parenchyma is homogeneous and within normal limits for attenuation and distribution of contrast enhancement. The ventricular system is non-dilated and symmetric.

**HOSPITAL NAME**

Veterinary Image  
 Center

The submandibular and medial retropharyngeal lymph nodes are small and elongated with a normal short-to-long-axis-ratio is < 0.5, the attenuation and contrast enhancement pattern is uniform.

The intervertebral discs C5/C6 and C6/C7 are bulging into the vertebral canal, occupying approximately.

**REFERRING VET**

Dr. R. Perez, DVM

**COMPUTED TOMOGRAPHIC DIAGNOSIS**

- Intervertebral disc protrusion C5/C6 and C6/C7 with possible dynamic myelocompression
- Mild rhinitis
- Absent triadan 110, 210, 305 and 405
- No evidence of otitis media & interna
- Structural normal brain

**INVOICE**

23930

**DATE**

8/11/23

**INTERPRETATION OF THE FINDINGS & FURTHER RECOMMENDATIONS**



**PATIENT**

Haku Pabon

The CT study presents without clinically relevant abnormalities. No macromorphological abnormality is appreciated, explaining the head tilt – due to acute onset of clinical signs, a transient ischemic insult/geriatric vestibular syndrome is a consideration. In case of the strong clinical suspicion of structural intraparenchymal changes an MRI may be considered.

**SPECIES**

Canine

**BREED**

Schnauzer Mixed

**SEX**

Male

**AGE**

7 Years

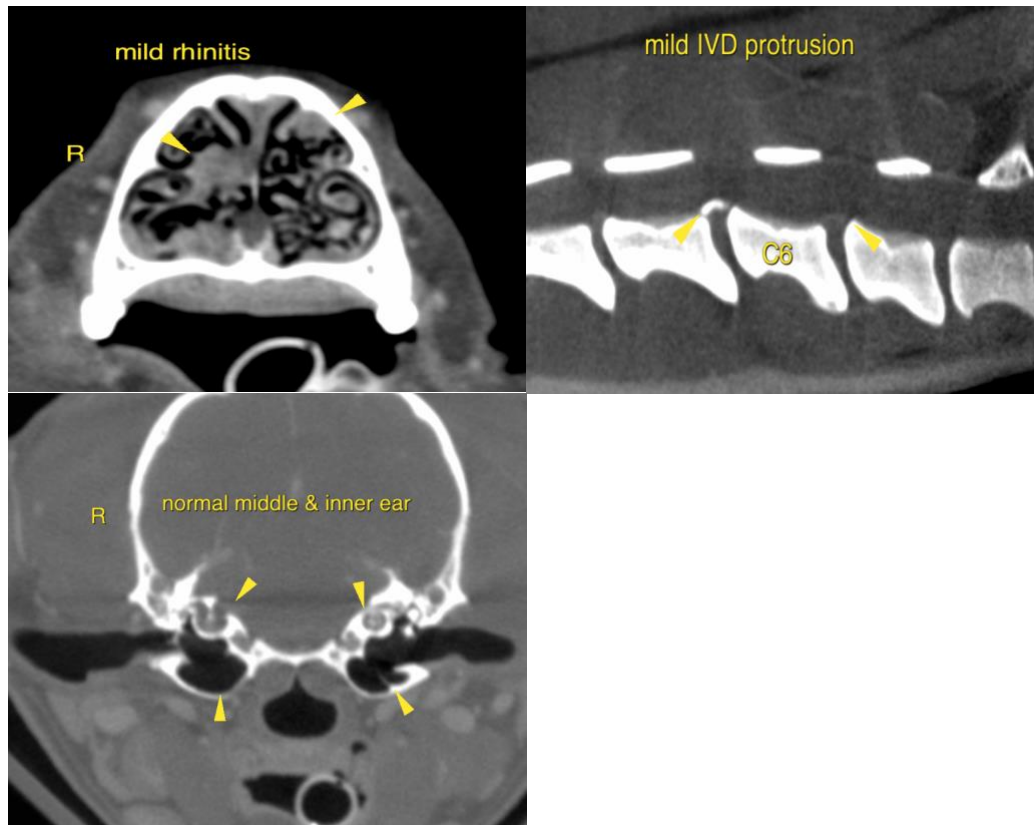

**INTERPRETED BY**

Sebastian Schaub,  
DVM Dr. med. vet.  
DipECVDI

**HOSPITAL NAME**

Veterinary Image  
Center

**The information and recommendations provided are based on the images presented by the referring veterinarian/sonographer. No evaluation can be communicated regarding pathology that was not visible in the image/video clips provided.**

**REFERRING VET**

Dr. R. Perez, DVM

Thank you for this referral. If the clinical or image interpretation does not parallel your findings or if I can be of any further assistance please contact me.

Sebastian Schaub, Sebastian Schaub, DVM, Dr. med. vet. DipECVDI  
info@sonopath.com

**INVOICE**

23930

**DATE**

8/11/23



**PATIENT**

Haku Pabon

**SPECIES**

Canine

**BREED**

Schnauzer Mixed

**SEX**

Male

**AGE**

7 Years

**INTERPRETED BY**

Sebastian Schaub,  
DVM Dr. med. vet.  
DipECVDI

**HOSPITAL NAME**

Veterinary Image  
Center

**REFERRING VET**

Dr. R. Perez, DVM

**INVOICE**

23930

**DATE**

8/11/23