



PATIENT PRESENTING CLINICAL SIGNS

Christmas Nguyen History: 21/04/23 Christmas was presented to CVH for diagnosis for lymphoma. She has been treated with Basshill vet. Her owner reported that she has had good response to chemo and currently stable. She is due for a screening check.

SPECIES COMPUTED TOMOGRAPHIC STUDY OF THE THORAX AND ABDOMEN

Canine A pre- and post-contrast CT study of the thorax and abdomen in a bone, lung and soft tissue reconstruction is provided for review.

BREED COMPUTED TOMOGRAPHIC FINDINGS

Jack Russel Terrier

Thorax

SEX The bony and surrounding soft tissue structures are within normal limits.

Female The cranial mediastinal and tracheobronchial lymph nodes are prominent.

AGE The cardiovascular structures including the pulmonary vasculature are within normal limits.

7 Years The bronchial tree presents with regular branching and tapers uniformly towards the periphery as expected, the bronchial walls are thin and smooth. The bronchus-to-artery ratio is within normal limits.

INTERPRETED BY The lung parenchyma presents a generalized mild patchy, moderate ground glass attenuation pattern. Small incidental gas pockets are seen within the esophageal lumen, there is no evidence of abnormal dilation.

**Sebastian Schaub,
DVM Dr. med. vet.
DipECVDI**

Abdomen

HOSPITAL NAME The serosal fat presents normal attenuation behavior. There is no evidence of peritoneal effusion or peritonitis.

Colyton VH

REFERRING VET Both kidneys present within normal limits for size, shape and organ architecture. After contrast administration a bilaterally symmetric and uniform nephro- and pyelogram is noted.

Bao Truong The adrenal glands are within normal limits for size, shape and organ architecture.

INVOICE Both liver and spleen present with normal shape, even surface, uniformly attenuating parenchyma and homogeneous contrast enhancement, unremarkable.

23916 The hepatic and lienal lymph nodes are prominent.

DATE

8/11/23



PATIENT The pancreas is evenly contoured, the pancreatic parenchyma is homogeneous and presents uniform contrast enhancement.

Christmas Nguyen

The position, delineation, wall and content of the gastrointestinal tract are considered within normal limits throughout.

SPECIES

Canine

The bony and surrounding soft tissue structures reveal no abnormalities.

COMPUTED TOMOGRAPHIC DIAGNOSIS

BREED

Jack Russel Terrier

- Generalized significant unstructured interstitial lung pattern.
- Lymphadenopathy cranial mediastinal, tracheobronchial, hepatic and lienal lymph nodes

INTERPRETATION OF THE FINDINGS & FURTHER RECOMMENDATIONS

SEX

Female

The unstructured interstitial lung pattern and lymphadenopathy of multiple thoracic and abdominal lymph nodes is considered as a sequela to underlying lymphoma. Ultrasound guided FNA sampling of the enlarged abdominal lymph nodes can be used as advanced minimally invasive diagnostic tool.

AGE

7 Years

INTERPRETED BY

Sebastian Schaub,
DVM Dr. med. vet.
DipECVDI

HOSPITAL NAME

Colyton VH

REFERRING VET

Bao Truong

INVOICE

23916

DATE

8/11/23

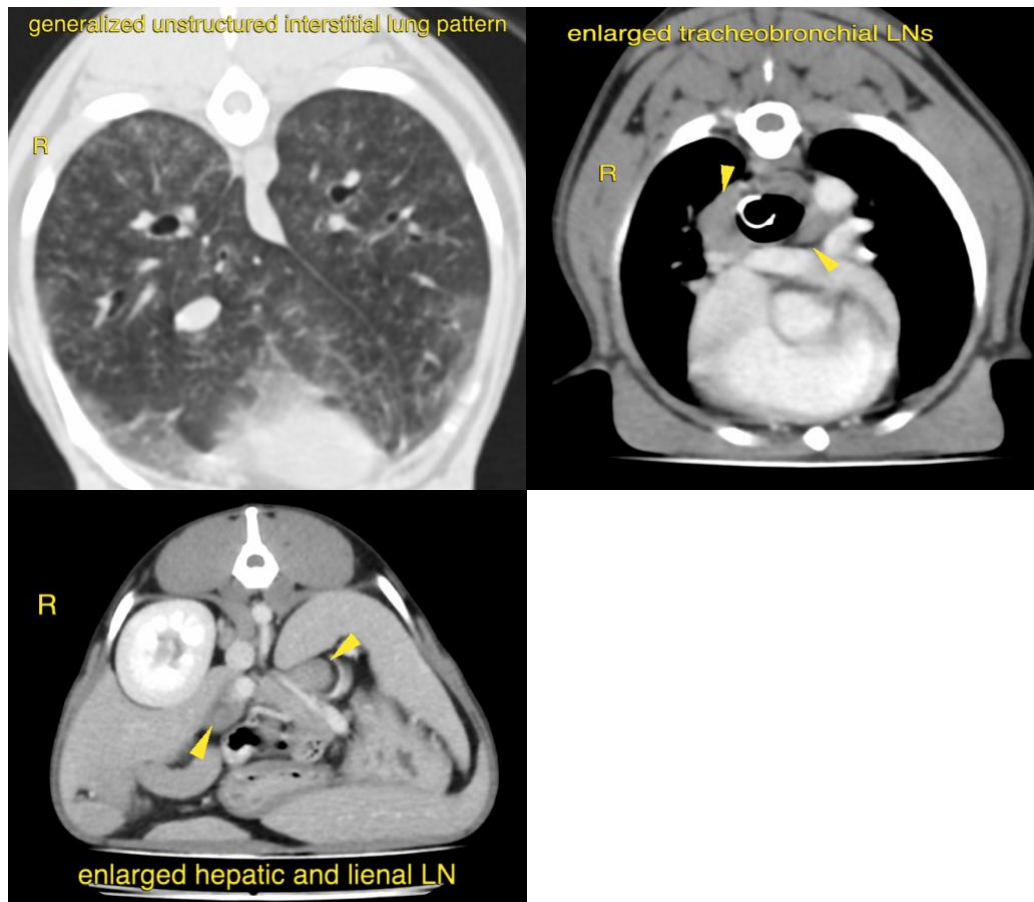



PATIENT

Christmas Nguyen

The information and recommendations provided are based on the images presented by the referring veterinarian/sonographer. No evaluation can be communicated regarding pathology that was not visible in the image/video clips provided.

SPECIES

Canine

Thank you for this referral. If the clinical or image interpretation does not parallel your findings or if I can be of any further assistance please contact me.

BREED

Jack Russel Terrier

Sebastian Schaub, Sebastian Schaub, DVM, Dr. med. vet. DipECVDI
info@sonopath.com

SEX

Female

AGE

7 Years

INTERPRETED BY

Sebastian Schaub,
DVM Dr. med. vet.
DipECVDI

HOSPITAL NAME

Colyton VH

REFERRING VET

Bao Truong

INVOICE

23916

DATE

8/11/23