



PATIENT PRESENTING CLINICAL SIGNS

Scout Eddison Neck explore May 2022 for neck swelling. No complication or issues post operative. Owners requested a Neck CT done today for repeat.

SPECIES COMPUTED TOMOGRAPHY OF THE SKULL/NECK

Canine A pre- and post-contrast CT study of the neck in a soft tissue reconstruction is provided for review.

BREED COMPUTED TOMOGRAPHIC FINDINGS

Labradoodle Multiple teeth are absent.

The nasal cavity presents the expected aerated spaces between thin & even conchae and turbinates with smooth mucosal lining.

SEX The subcutaneous tissue at the left lateroventral aspect of the hyoid apparatus/larynx presents focal mild fat-stranding. Level with the thyrohyoid bone, a small (2.5 x 0.8 mm) mild hyperattenuating structures is seen within the subcutaneous tissue.

FS

AGE Both temporomandibular joints present congruent joint spaces with even subchondral bone surfaces and are considered within normal limits.

1 Year Both tympanic bullae are aerated, the mucosal lining is not seen, the bony wall is smooth and thin. The external ear canals are within normal limits.

INTERPRETED BY The brain presents no deviation from normal anatomy and symmetry. The brain parenchyma is homogeneous and within normal limits for attenuation and distribution of contrast enhancement. The ventricular system is non-dilated and symmetric.

Sebastian Schaub, DVM
Dr. med. vet. DipECVDI

The submandibular and medial retropharyngeal lymph nodes are small and elongated with a normal short-to-long-axis-ratio is < 0.5, the attenuation and contrast enhancement pattern is uniform.

HOSPITAL NAME COMPUTED TOMOGRAPHIC DIAGNOSIS

Animal Health Partners

- History surgical management of swelling along the neck
- Focal mild subcutaneous steatitis/fibrosis left lateroventral aspect of the larynx with small hyperattenuating body

REFERRING VET INTERPRETATION OF THE FINDINGS & FURTHER RECOMMENDATIONS

Dr. Debbie Reynolds

INVOICE The region of very mild subcutaneous swelling can present a region of scar/granulation tissue formation due to preceding surgical intervention ± retained small part of suture material. A potential is persistent mild steatitis with the mild hyperattenuating body can present small foreign body. Depending on the clinical signs, ultrasound might be used to rule out retained foreign material.

53423

DATE

8-11-22

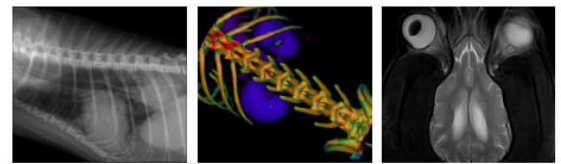

PATIENT

Scout Eddison

SPECIES

Canine

BREED

Labradoodle

SEX

FS

AGE

1 Year

INTERPRETED BY

Sebastian Schaub, DVM
Dr. med. vet. DipECVDI

HOSPITAL NAME

Animal Health
Partners

REFERRING VET

Dr. Debbie Reynolds

INVOICE

53423

DATE

8-11-22



possible small foreign body

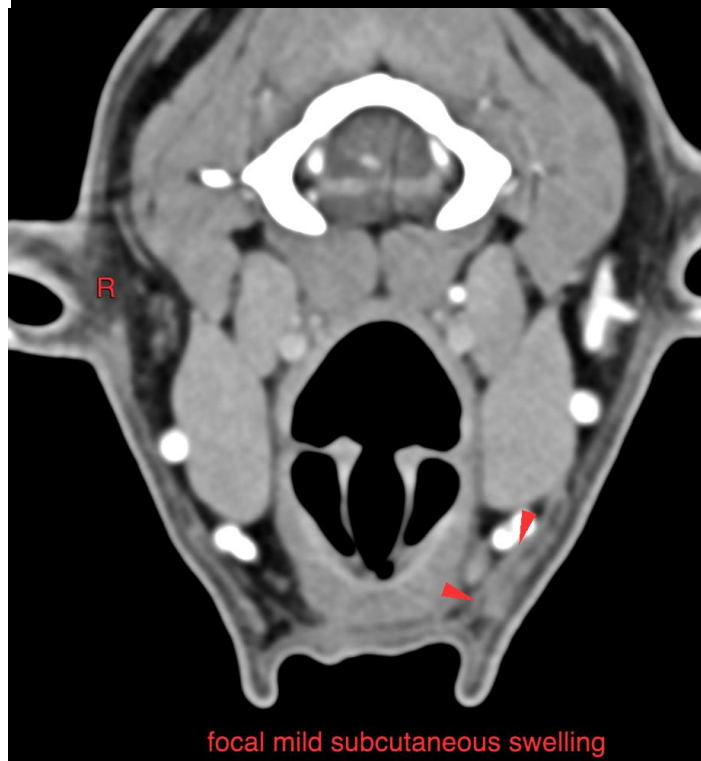

focal mild subcutaneous swelling



PATIENT

Scout Eddison

The information and recommendations provided are based on the images presented by the referring veterinarian/sonographer. No evaluation can be communicated regarding pathology that was not visible in the image/video clips provided.

SPECIES

Canine

Thank you for this referral. If the clinical or image interpretation does not parallel your findings or if I can be of any further assistance please contact me.

Sebastian Schaub, Sebastian Schaub, DVM, Dr. med. vet. DipECVDI
sebast.schaub@gmail.com

BREED

Labradoodle

SEX

FS

AGE

1 Year

INTERPRETED BY

Sebastian Schaub, DVM
Dr. med. vet. DipECVDI

HOSPITAL NAME

Animal Health
Partners

REFERRING VET

Dr. Debbie Reynolds

INVOICE

53423

DATE

8-11-22